

**MODEL:  
IMB-ADL-Q670**

**MicroATX motherboard supports LGA1700 12th/13th Generation Intel® Core® i9/i7/i5/i3, Pentium® and Celeron® processor, triple independent display, dual 2.5GbE LAN, M.2, DDR4, USB 3.2, SATA 6Gb/s, HD Audio and RoHS**

# User Manual

# Revision

---

Date	Version	Changes
May 5, 2023	1.00	Initial release

# Copyright

---

## **COPYRIGHT NOTICE**

The information in this document is subject to change without prior notice in order to improve reliability, design and function and does not represent a commitment on the part of the manufacturer.

In no event will the manufacturer be liable for direct, indirect, special, incidental, or consequential damages arising out of the use or inability to use the product or documentation, even if advised of the possibility of such damages.

This document contains proprietary information protected by copyright. All rights are reserved. No part of this manual may be reproduced by any mechanical, electronic, or other means in any form without prior written permission of the manufacturer.

## **TRADEMARKS**

All registered trademarks and product names mentioned herein are used for identification purposes only and may be trademarks and/or registered trademarks of their respective owners.

# Manual Conventions

---



## **WARNING**

Warnings appear where overlooked details may cause damage to the equipment or result in personal injury. Warnings should be taken seriously.



## **CAUTION**

Cautionary messages should be heeded to help reduce the chance of losing data or damaging the product.



## **NOTE**

These messages inform the reader of essential but non-critical information. These messages should be read carefully as any directions or instructions contained therein can help avoid making mistakes.

# Table of Contents

<b>1 INTRODUCTION.....</b>	<b>15</b>
1.1 INTRODUCTION.....	16
1.2 FEATURES.....	17
1.3 CONNECTORS .....	18
1.4 DIMENSIONS.....	19
1.5 DATA FLOW .....	20
1.6 TECHNICAL SPECIFICATIONS .....	21
<b>2 PACKING LIST.....</b>	<b>23</b>
2.1 ANTI-STATIC PRECAUTIONS.....	24
2.2 UNPACKING PRECAUTIONS.....	24
2.3 PACKING LIST .....	25
2.4 OPTIONAL ITEMS .....	26
<b>3 CONNECTORS .....</b>	<b>27</b>
3.1 PERIPHERAL INTERFACE CONNECTORS.....	28
3.1.1 IMB-ADL-Q670 Layout .....	28
3.1.2 Peripheral Interface Connectors .....	28
3.1.3 External Interface Panel Connectors.....	30
3.3 INTERNAL PERIPHERAL CONNECTORS .....	31
3.3.1 CPU 12V Power Connector.....	31
3.3.2 ATX Power Connector .....	32
3.3.3 Battery Connector.....	33
3.3.4 Chassis Intrusion Connector.....	34
3.3.5 AT/ATX Power Mode Setting .....	36
3.3.6 Digital I/O Connector .....	37
3.3.7 EC Debug Connector.....	38
3.3.8 Clear CMOS Button.....	39
3.3.9 Fan Connector (CPU).....	40
3.3.10 Fan Connectors (System).....	41
3.3.11 Audio Connector .....	42

3.3.12 Front Panel Connector .....	43
3.3.13 I <sup>2</sup> C Connector .....	44
3.3.14 SMBus Connector .....	45
3.3.15 LAN Link LED connector.....	46
3.3.16 M.2 M-key Slot.....	47
3.3.17 PCIe x1 Slots.....	49
3.3.18 PCIe x4 Slots.....	50
3.3.19 PCIe x16 slots .....	51
3.3.20 Onboard Power Button .....	52
3.3.21 DDR4 DIMM sockets.....	53
3.3.22 SATA 6Gb/s Connectors.....	54
3.3.23 RS-232 Serial Port Connectors.....	55
3.3.24 RS-232 Serial Port Connectors.....	57
3.3.25 RS-232/422/485 Serial Port Connectors .....	59
3.3.26 Flash SPI ROM Connector .....	60
3.3.27 RAA229132 FW Flash Connector .....	61
3.3.28 MP2940C FW Flash Connector .....	62
<b>3.4 EXTERNAL PERIPHERAL INTERFACE CONNECTOR PANEL .....</b>	<b>63</b>
3.4.1 External USB 2.0 connector .....	63
3.4.2 External USB 3.2 Gen 1 connector.....	64
3.4.3 External 2.5GbE RJ-45 and dual USB 3.2 Gen 2 combo connector .....	65
3.4.4 External VGA and DVI-I combo connector .....	66
<b>4 INSTALLATION .....</b>	<b>68</b>
4.1 ANTI-STATIC PRECAUTIONS.....	69
4.2 INTERNAL PERIPHERAL DEVICE CONNECTIONS.....	69
4.2.1 SATA Drive Connection .....	69
4.3 INSTALLATION CONSIDERATIONS.....	72
4.4 SOCKET LGA1700 CPU INSTALLATION.....	73
4.5 SOCKET LGA1700 COOLING KIT INSTALLATION .....	77
4.6 DIMM INSTALLATION .....	79
4.7 M.2 MODULE INSTALLATION.....	80
4.8 SOFTWARE INSTALLATION .....	83
4.9 DRIVER DOWNLOAD .....	83
<b>5 BIOS.....</b>	<b>85</b>

## IMB-ADL-Q670

5.1 INTRODUCTION.....	86
5.1.1 Starting Setup.....	86
5.1.2 Using Setup .....	87
5.1.2.1 Keyboard Navigation .....	87
5.1.2.2 Touch Navigation .....	88
5.1.3 Getting Help.....	89
5.1.4 Unable to Reboot after Configuration Changes .....	89
5.1.5 BIOS Menu Bar.....	89
5.2 MAIN.....	90
5.3 ADVANCED.....	93
5.3.1 CPU Configuration .....	95
5.3.2 Trusted Computing.....	100
5.3.3 RTC Wake Settings .....	101
5.3.4 F81966 Super IO Configuration .....	103
5.3.4.1 Serial Port 1 Configuration .....	104
5.3.4.2 Serial Port 2 Configuration .....	105
5.3.4.3 Serial Port 3 Configuration .....	106
5.3.4.4 Serial Port 4 Configuration .....	107
5.3.4.5 Serial Port 5 Configuration .....	108
5.3.4.6 Serial Port 6 Configuration .....	109
5.3.5 F81216SEC Super IO Configuration.....	110
5.3.5.1 Serial Port 7 Configuration .....	111
5.3.5.2 Serial Port 8 Configuration .....	112
5.3.5.3 Serial Port 9 Configuration .....	113
5.3.5.4 Serial Port 10 Configuration .....	114
5.3.6 EC KB9068 H/W Monitor.....	115
5.3.6.1 Smart Fan Mode Configuration .....	117
5.3.7 Serial Port Console Redirection .....	119
5.3.7.1 Console Redirection Settings .....	121
5.3.8 NVMe Configuration.....	124
5.4 CHIPSET .....	125
5.4.1 System Agent (SA) Configuration .....	126
5.4.1.1 Memory Configuration .....	127
5.4.1.2 Graphics Configuration.....	128
5.4.1.3 VMD Configuration.....	131

5.4.1.4 PEG Port Configuration .....	132
5.4.2 <i>PCH-IO Configuration</i> .....	133
5.4.2.1 PCI Express Configuration .....	135
5.4.2.1.2 PCIe Root Port Setting .....	136
5.4.2.2 SATA Configuration.....	138
5.4.2.3 HD Audio Configuration.....	139
5.5 SECURITY.....	140
5.6 BOOT.....	142
5.6.1 <i>Boot Configuration</i> .....	142
5.6.2 <i>Boot Option Priorities</i> .....	143
5.7 SAVE & EXIT .....	144
<b>A REGULATORY COMPLIANCE .....</b>	<b>146</b>
<b>B PRODUCT DISPOSAL .....</b>	<b>148</b>
<b>C BIOS OPTIONS .....</b>	<b>150</b>
<b>D WATCHDOG TIMER .....</b>	<b>154</b>
<b>E ERROR BEEP CODE.....</b>	<b>157</b>
E.1 PEI BEEP CODES.....	158
E.2 DXE BEEP CODES .....	158
<b>F HAZARDOUS MATERIALS DISCLOSURE.....</b>	<b>159</b>
F.1 RoHS II DIRECTIVE (2015/863/EU) .....	160
F.2 CHINA RoHS.....	161



# List of Figures

Figure 1-1: IMB-ADL-Q670 .....	16
Figure 1-2: Connectors .....	18
Figure 1-3: IMB-ADL-Q670 Dimensions (mm).....	19
Figure 1-4: Data Flow Diagram.....	20
Figure 3-1: Peripheral Interface Connectors .....	28
Figure 3-2: CPU 12V Power Connector Location .....	31
Figure 3-3: ATX Power Connector Location .....	32
Figure 3-4: Battery Connector Location.....	34
Figure 3-5: Chassis Intrusion Connector Location .....	35
Figure 3-6: AT/ATX Power Mode Switch Locations .....	36
Figure 3-7: Digital I/O Connector Location .....	37
Figure 3-8: EC Debug Connector Location .....	38
Figure 3-9: Clear CMOS Jumper Location .....	39
Figure 3-10: CPU Fan Connector Location .....	40
Figure 3-11: System Fan Connector Locations .....	41
Figure 3-12: Audio Connector Location .....	42
Figure 3-13: Front Panel Connector Location .....	43
Figure 3-14: I <sup>2</sup> C Connector Location .....	44
Figure 3-15: SMBus Connector Location .....	45
Figure 3-16: LAN LED Connector Locations .....	46
Figure 3-17: M.2 M-key Slot Location .....	47
Figure 3-18: PCIe x1 Slot Locations .....	49
Figure 3-19: PCIe x4 Slot Locations .....	50
Figure 3-20: PCIe x16 Slot Locations .....	51
Figure 3-21: Power Button Location.....	52
Figure 3-22: DDR4 DIMM Sockets Location .....	53
Figure 3-23: SATA 6Gb/s Connector Locations .....	54
Figure 3-24: RS-232 Connector Location .....	55
Figure 3-25: RS-232 Connector Location .....	57
Figure 3-26: RS-232/422/485 Connector Location .....	59
Figure 3-27: Flash SPI ROM Connector Location .....	60

Figure 3-28: RAA229132 FW Flash Connector Location .....	61
Figure 3-29: MP2940C FW Flash Connector Location .....	62
Figure 3-30: External Peripheral Interface Connector .....	63
Figure 3-31: USB 2.0 Connector.....	63
Figure 3-32: USB 3.2 Gen 1 Connector.....	64
Figure 3-33: USB 3.2 and RJ45 Connector .....	65
Figure 3-34: VGA and DVI-I connector .....	66
Figure 4-1: SATA Drive Cable Connection.....	70
Figure 4-2: SATA Power Drive Connection.....	71
Figure 4-3: Disengage the CPU Socket Load Lever.....	74
Figure 4-4: Remove Protective Cover.....	75
Figure 4-5: Insert the Socket LGA1700 CPU.....	76
Figure 4-6: Close the Socket LGA1700.....	77
Figure 4-7: Cooling Kit Support Bracket .....	78
Figure 4-8: DIMM Installation.....	79
Figure 4-9: Inserting the M.2 Module into the Slot at an Angle.....	80
Figure 4-10: Securing the M.2 Module.....	81
Figure 4-11: Press the Retainer.....	81
Figure 4-12: Aligning the M.2 Module with the Retainer.....	82
Figure 4-13: Securing the M.2 Module.....	82
Figure 4-14: IEI Resource Download Center.....	83
Figure 5-1: BIOS Starting Menu .....	86

# List of Tables

Table 1-1: IMB-ADL-Q670 Specifications .....	22
Table 2-1: Packing List.....	25
Table 2-2: Optional Items .....	26
Table 3-1: Peripheral Interface Connectors .....	30
Table 3-2: Rear Panel Connectors .....	30
Table 3-3: CPU 12V Power Connector Pinouts.....	32
Table 3-4: ATX Power Connector Pinouts.....	33
Table 3-5: Battery Connector Pinouts .....	34
Table 3-6: Chassis Intrusion Connector Pinouts .....	35
Table 3-7: AT/ATX Power Mode Switch Settings.....	36
Table 3-8: Digital I/O Connector Pinouts.....	37
Table 3-9: EC Debug Connector Pinouts .....	38
Table 3-10: Clear CMOS Jumper Pinouts.....	39
Table 3-11: CPU Fan Connector Pinouts.....	40
Table 3-12: System Fan Connector Pinouts .....	41
Table 3-13: Audio Connector Pinouts .....	42
Table 3-14: Front Panel Connector Pinouts.....	43
Table 3-15: I <sup>2</sup> C Connector Pinouts.....	44
Table 3-16: SMBus Connector Pinouts .....	45
Table 3-17: LAN1 LED Connector (JLAN_LED1) Pinouts.....	46
Table 3-18: LAN2 LED Connector (JLAN_LED 2) Pinouts.....	46
Table 3-19: M.2 M-key Connector Pinouts .....	48
Table 3-20: SATA 6Gb/s Connector Pinouts.....	54
Table 3-21: RS-232 Connector Pinouts .....	56
Table 3-22: RS-232 Connector Pinouts .....	58
Table 3-23: RS-232/422/485 Connector Pinouts .....	59
Table 3-24: Flash SPI ROM Connector Pinouts.....	60
Table 3-25: RAA229132 FW Flash Connector Pinouts.....	61
Table 3-26: MP2940C FW Flash Connector Pinouts .....	62
Table 3-27: USB 2.0 Port Pinouts.....	64
Table 3-28: USB 3.2 Gen 1 Port Pinouts.....	64

<b>Table 3-29: USB 3.2 Port Pinouts</b> .....	<b>65</b>
<b>Table 3-30: Dual RJ45 Pinouts</b> .....	<b>66</b>
<b>Table 3-31: External VGA Connector Pinouts</b> .....	<b>67</b>
<b>Table 3-32: External DVI-I Connector Pinouts</b> .....	<b>67</b>
<b>Table 5-1: BIOS Navigation Keys</b> .....	<b>87</b>
<b>Table 5-2: BIOS On-screen Navigation Keys</b> .....	<b>88</b>

# BIOS Menus

BIOS Menu 1: Main (1/3).....	90
BIOS Menu 2: Main (2/3).....	91
BIOS Menu 3: Main (3/3).....	91
BIOS Menu 4: Advanced (1/2).....	93
BIOS Menu 5: Advanced (2/2).....	94
BIOS Menu 6: CPU Configuration (1/4).....	95
BIOS Menu 7: CPU Configuration (2/4).....	96
BIOS Menu 8: CPU Configuration (3/4).....	96
BIOS Menu 9: CPU Configuration (4/4).....	97
BIOS Menu 10: PCH-FW Configuration .....	100
BIOS Menu 11: RTC Wake Settings (1/2).....	101
BIOS Menu 12: RTC Wake Settings (2/2).....	101
BIOS Menu 13: F81966 Super IO Configuration .....	103
BIOS Menu 14: Serial Port 1 Configuration Menu .....	104
BIOS Menu 15: Serial Port 2 Configuration Menu .....	105
BIOS Menu 16: Serial Port 3 Configuration Menu .....	106
BIOS Menu 17: Serial Port 4 Configuration Menu .....	107
BIOS Menu 18: Serial Port 5 Configuration Menu .....	108
BIOS Menu 19: Serial Port 6 Configuration Menu .....	109
BIOS Menu 20: F81216SEC Super IO Configuration .....	110
BIOS Menu 21: Serial Port 7 Configuration Menu .....	111
BIOS Menu 22: Serial Port 8 Configuration Menu .....	112
BIOS Menu 23: Serial Port 9 Configuration Menu .....	113
BIOS Menu 24: Serial Port 10 Configuration Menu .....	114
BIOS Menu 25: EC KB9068 H/W Monitor (1/2) .....	115
BIOS Menu 26: EC KB9068 H/W Monitor (2/2) .....	116
BIOS Menu 27: Smart Fan Mode Configuration .....	117
BIOS Menu 28: Serial Port Console Redirection (1/4).....	119
BIOS Menu 29: Serial Port Console Redirection (2/4).....	120
BIOS Menu 30: Serial Port Console Redirection (3/4).....	120
BIOS Menu 31: Serial Port Console Redirection (4/4).....	121

BIOS Menu 32: COM Console Redirection Settings .....	122
BIOS Menu 33: NVMe Configuration.....	124
BIOS Menu 34: Chipset .....	125
BIOS Menu 35: System Agent (SA) Configuration .....	126
BIOS Menu 36: Memory Configuration.....	127
BIOS Menu 37: Graphics Configuration .....	128
BIOS Menu 38: LCD Control .....	130
BIOS Menu 39: VMD Configuration.....	131
BIOS Menu 40: PEG Port Configuration.....	132
BIOS Menu 41: PCH-IO Configuration (1/2) .....	133
BIOS Menu 42: PCH-IO Configuration (2/2) .....	134
BIOS Menu 43: PCI Express Configuration .....	135
BIOS Menu 44: PCIe Slot Configuration Submenu .....	136
BIOS Menu 45: SATA Configuration .....	138
BIOS Menu 46: HD Audio Configuration .....	139
BIOS Menu 47: Security (1/2).....	140
BIOS Menu 48: Security (2/2).....	141
BIOS Menu 49: Boot .....	142
BIOS Menu 50: Save & Exit.....	144

Chapter

1

# Introduction

---

## 1.1 Introduction



**Figure 1-1: IMB-ADL-Q670**

The IMB-ADL-Q670 is a microATX motherboard. It accepts a Socket LGA1700 Intel® 12/13th Core® i9/i7/i5/i3, Pentium® or Celeron® processor and supports four 288-pin 3200MHz dual-channel unbuffered DDR4 SDRAM DIMM slots supporting up to 128 GB memory. The Intel® Q670/Q670E chipset supports four SATA 6Gb/s drives. Moreover, the IMB-ADL-Q670 includes DP, VGA and DVI-I for triple independent display.

The IMB-ADL-Q670 provides two 2.5GbE interfaces through the Intel® I225V controllers. Expansion and I/O include one PCIe x1 slot, two PCIe x4 slots, one PCIe x16 slot, two M.2 slots, ten COM ports, four USB 3.2 Gen 2, six USB 3.2 Gen 1, and four USB 2.0.



## IMB-ADL-Q670

### 1.2 Features

Some of the IMB-ADL-Q670 motherboard features are listed below:

- LGA1700 12th/13th Generation Intel® Core® i9/i7/i5/i3, Celeron® and Pentium® processors (up to 125W TDP)
- Four 288-pin 3200MHz dual-channel unbuffered DDR4 SDRAM DIMM slots supporting up to 128 GB memory
- One 2.5GbE I225LM controller and one 2.5GbE I225V controller
- Triple independent display by VGA, DVI-I and Internal DP++
- Four SATA 6Gb/s connectors support RAID 0, 1, 5, 10
- Four USB 3.2 Gen 2 ports, six USB 3.2 Gen 1 ports and four USB 2.0
- One M.2 M-key slot for SSD; one M.2 M-key slot with PCIe x4 signal
- 1 x PCIe Gen5 x16 slot
- 2 x PCIe Gen4 x4 open-end slot
- 1 x PCIe Gen3 x1 slot
- Ten serial ports
- TPM 2.0 security function supported by PTT
- RoHS compliant

### 1.3 Connectors

The connectors on the IMB-ADL-Q670 are shown in the figure below.

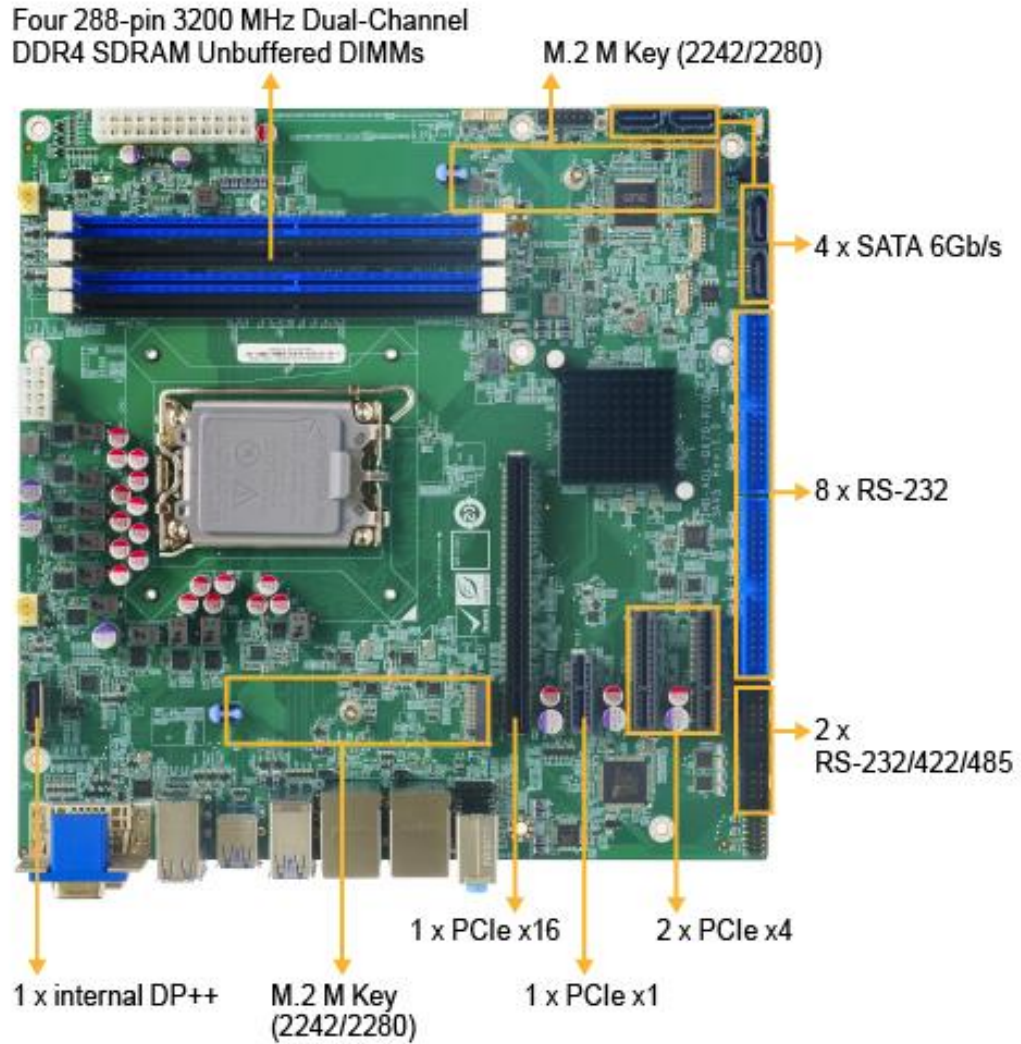

Figure 1-2: Connectors

IMB-ADL-Q670

1.4 Dimensions

The main dimensions of the IMB-ADL-Q670 are shown in the diagram below.

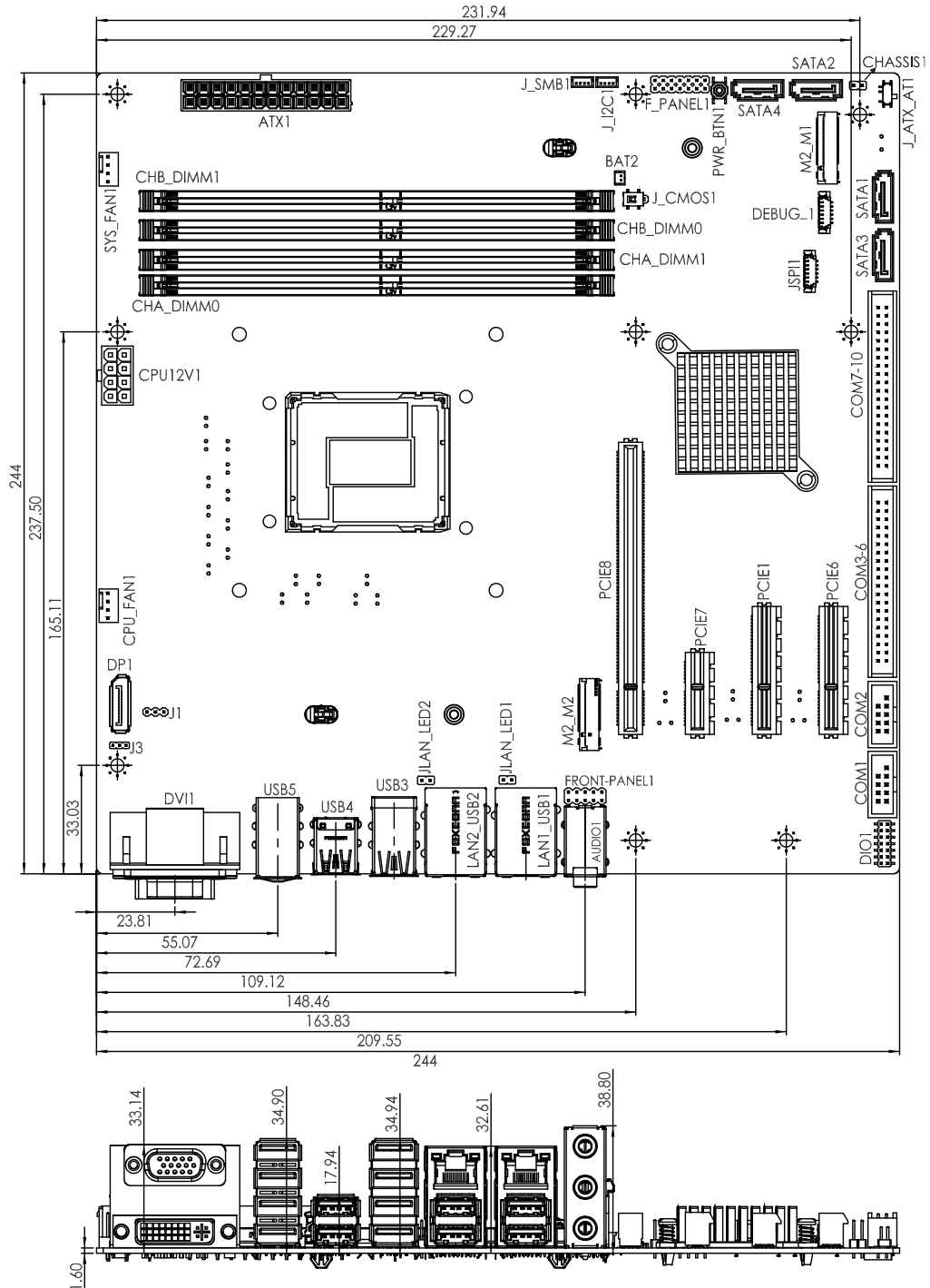

Figure 1-3: IMB-ADL-Q670 Dimensions (mm)

## 1.5 Data Flow

Figure 1-4 shows the data flow between the system chipset, the CPU and other components installed on the motherboard.

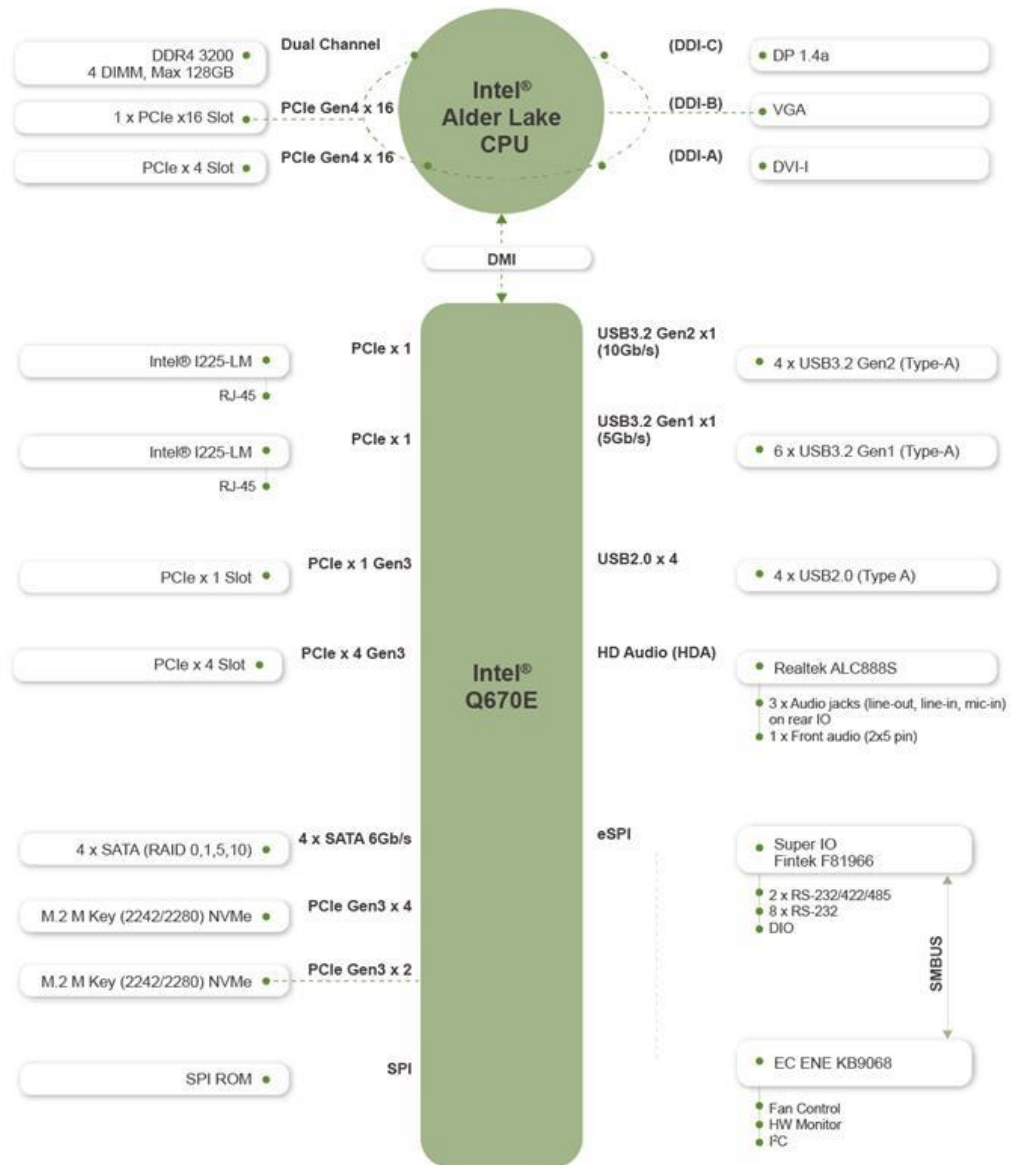

Figure 1-4: Data Flow Diagram

## IMB-ADL-Q670

### 1.6 Technical Specifications

The IMB-ADL-Q670 technical specifications are listed below.

Specification/Model	IMB-ADL-Q670
<b>Form Factor</b>	microATX
<b>CPU Supported</b>	12th/13th Generation Intel® Core® i9/i7/i5/i3, Pentium® and Celeron® processor
<b>Chipset</b>	Intel® Q670/Q670E
<b>Memory</b>	Four 288-pin 3200MHz dual-channel unbuffered DDR4 SDRAM DIMM slots supporting up to 128 GB memory
<b>Graphics Engine</b>	New Intel® Xe Graphics architecture with SRIOV, Genlock
<b>Display Output</b>	Triple independent display 1 x VGA (up to 1920 x 1200 @ 60Hz) 1 x DVI-I (up to 1920 x 1200 @ 60Hz) 1 x Internal DP++ (up to 4096 x 2304 @ 60Hz)
<b>Ethernet Controllers</b>	<b>LAN1:</b> 2.5GbE RJ-45 port via Intel® I225LM controller <b>LAN2:</b> 2.5GbE RJ-45 port via Intel® I225V controller
<b>Audio</b>	Realtek ALC888S HD Audio codec supports 7.1-channel
<b>BIOS</b>	AMI UEFI BIOS
<b>Watchdog Timer</b>	Software programmable supports 1~255 sec. system reset
<b>Expansions</b>	1 x PCIe Gen5 x16 slot 2 x PCIe Gen4 x4 open-end slot 1 x PCIe Gen3 x1 slot 1 x M.2 M key (2242/2280, PCIe x4), NVMe supported 1 x M.2 M key (2242/2280, PCIe x2 for SSD), NVMe supported
<b>I/O Interface Connectors</b>	
<b>Audio Connectors</b>	One internal audio connector (10-pin header)
<b>Chassis Intrusion</b>	One 2-pin header
<b>Digital I/O</b>	12-bit digital I/O

<b>Specification/Model</b>	<b>IMB-ADL-Q670</b>
<b>Ethernet</b>	Two RJ-45 GbE ports
<b>Fan</b>	1 x CPU fan connector (1x4 pin) 1 x System fan connector (1x4 pin)
<b>Front Panel</b>	One 14-pin header (power LED, HDD LED, speaker, power button, reset button)
<b>I<sup>2</sup>C</b>	One 4-pin wafer connector
<b>LAN LED</b>	Two 2-pin headers for LAN1 LED and LAN2 LED
<b>Serial ATA</b>	Four SATA 6Gb/s connectors (support RAID 0, 1, 5, 10)
<b>Serial Ports</b>	8 x RS-232 (2x20 pin, p=2.54) 2 x RS-232/422/485 (2x5 pin, p=2.54)
<b>SMBus</b>	One 4-pin wafer connector
<b>USB Ports</b>	4 x USB 3.2 Gen 2 (Type-A) (10Gb/s) 6 x USB 3.2 Gen 1 (Type-A) (5Gb/s) 4 x USB 2.0 (Type-A)
<b>Environmental and Power Specifications</b>	
<b>Power Supply</b>	AT/ATX power supply
<b>Power Consumption</b>	3.3V@1.36A, 5V@11.85A, 12V@5.75A, 5VSB@0.38A (Intel® Core™ i9-12900E CPU with two 32 GB 3200 MHz DDR4 memory, EuP mode enabled)
<b>Operating Temperature</b>	0°C ~ 60°C
<b>Storage Temperature</b>	-30°C ~ 70°C
<b>Operating Humidity</b>	5% ~ 95% (non-condensing)
<b>Physical Specifications</b>	
<b>Dimensions</b>	244 mm x 244 mm
<b>Weight (GW/NW)</b>	1200g / 700g

**Table 1-1: IMB-ADL-Q670 Specifications**

Chapter

2

# Packing List

---

## 2.1 Anti-static Precautions

---



### WARNING!

Static electricity can destroy certain electronics. Make sure to follow the ESD precautions to prevent damage to the product, and injury to the user.

---

Make sure to adhere to the following guidelines:

- **Wear an anti-static wristband:** Wearing an anti-static wristband can prevent electrostatic discharge.
- **Self-grounding:** Touch a grounded conductor every few minutes to discharge any excess static buildup.
- **Use an anti-static pad:** When configuring any circuit board, place it on an anti-static mat.
- **Only handle the edges of the PCB:** Don't touch the surface of the motherboard. Hold the motherboard by the edges when handling.

## 2.2 Unpacking Precautions

When the IMB-ADL-Q670 is unpacked, please do the following:

- Follow the anti-static guidelines above.
- Make sure the packing box is facing upwards when opening.
- Make sure all the packing list items are present.



**IMB-ADL-Q670**





**2.3 Packing List**



**NOTE:**

If any of the components listed in the checklist below are missing, do not proceed with the installation. Contact the IEI reseller or vendor the IMB-ADL-Q670 was purchased from or contact an IEI sales representative directly by sending an email to [sales@ieiworld.com](mailto:sales@ieiworld.com).

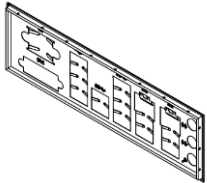
The IMB-ADL-Q670 is shipped with the following components:

Quantity	Item and Part Number	Image
1	IMB-ADL-Q670 single board computer	
2	SATA cable	
1	I/O shielding	
1	Quick installation guide	

**Table 2-1: Packing List**

## 2.4 Optional Items

The following are optional components which may be separately purchased:

Item and Part Number	Image
RS-232/422/485 cable, 230mm, P=2.54 (P/N: 32205-000702-200-RS)	
SATA power cable (P/N: 32102-000100-200-RS)	
RS-232 cable, 230mm, P=2.54 (P/N: 32205-000702-100-RS)	
RS-232 cable, 400mm, 2x20 pin, p=2.54 (P/N: 19800-014700-100-RS)	
Cooler module (P/N: 19100-000326-00-RS)	
Cooler module (P/N: 19100-000323-00-RS)	

**Table 2-2: Optional Items**

Chapter

**3**

# Connectors

---

### 3.1 Peripheral Interface Connectors

This chapter details all the peripheral interface connectors.

#### 3.1.1 IMB-ADL-Q670 Layout

The figures below show all the peripheral interface connectors.

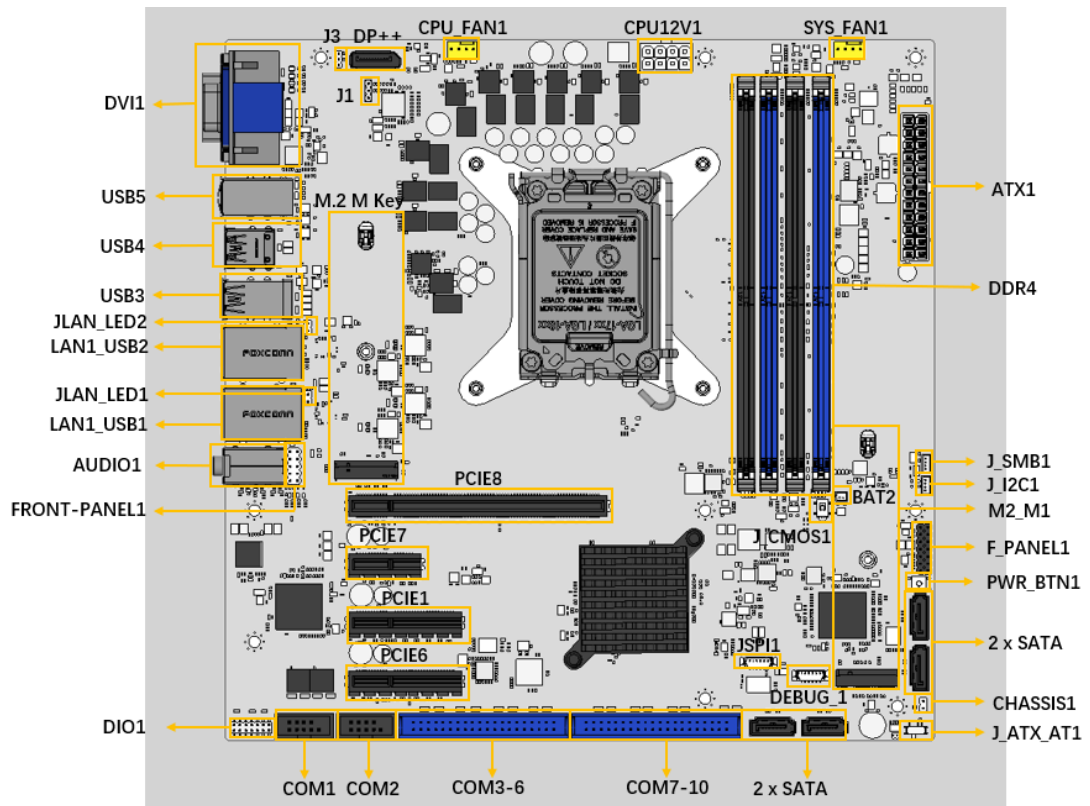

**Figure 3-1: Peripheral Interface Connectors**

#### 3.1.2 Peripheral Interface Connectors

The table below lists all the connectors on the board.

Connector	Type	Label
AT/ATX power mode setting	3-pin switch	J_ATX_AT1
Clear CMOS jumper	Button	J_CMOS1
Audio connector	10-pin header	FRONT-PANEL1

## IMB-ADL-Q670

Connector	Type	Label
ATX power connector	24-pin connector	ATX1
ATX CPU 12V power connector	8-pin Molex power connector	CPU12V1
RTC battery connector	2-pin header	BAT2
Chassis intrusion connector	2-pin header	CHASSIS1
DDR4 DIMM slots	288-pin socket	CHA_DIMM0, CHA_DIMM1, CHB_DIMM0, CHB_DIMM1
Digital I/O connector	14-pin header	DIO1
Internal DP++ connector	DisplayPort	DP1
EC debug connector	6-pin header	DEBUG_1
Fan connectors	4-pin header	CPU_FAN1, SYS_FAN1
Front panel connector	14-pin header	F_PANEL1
I2C connector	4-pin wafer	J_I2C1
LAN1 link LED connector	2-pin header	JLAN_LED1
LAN2 link LED connector	2-pin header	JLAN_LED2
RS-232 serial port connectors	40-pin box header	COM3-6, COM7-10
RS-232/422/485 connectors	9-pin header	COM1, COM2
SATA 6Gb/s connectors	8-pin SATA connector	SATA1, SATA2, SATA3, SATA4
SMBus connector	4-pin wafer	J_SMB1
Flash SPI ROM connector	6-pin header	JSPI1
M.2 M key slots	M-key slot	M2_M1, M2_M2
PCIe x1 slots	PCIe Slot	PCIE7
PCIe x4 slots	PCIe Slot	PCIE1, PCIE6
PCIe x16 slot	PCIe Slot	PCIE8

Connector	Type	Label
Onboard power button	Push button	PWR_BTN1
RAA229132 FW flash connector	3-pin header	J1
MP2940C FW flash connector	3-pin header	J3

**Table 3-1: Peripheral Interface Connectors**

### 3.1.3 External Interface Panel Connectors

The table below lists the connectors on the external I/O panel.

Connector	Type	Label
External audio jacks	Audio jacks	AUDIO1
External VGA and DVI-I combo connector	VGA, DVI	DVI1
External 2.5GbE RJ-45 and dual USB 10Gb/s combo connector	USB 3.2, RJ45	LAN1_USB1, LAN2_USB2
External quad USB 2.0 connector	USB 2.0	USB5
External dual USB 5Gb/s connector	USB 3.2,	USB4, USB3

**Table 3-2: Rear Panel Connectors**

IMB-ADL-Q670

### 3.3 Internal Peripheral Connectors

The section describes all of the connectors on the IMB-ADL-Q670.

#### 3.3.1 CPU 12V Power Connector

- CN Label:** CPU12V1
- CN Type:** 8-pin Molex power connector, p=4.2mm
- CN Location:** See Figure 3-2
- CN Pinouts:** See Table 3-3

This connector provides power to the CPU.

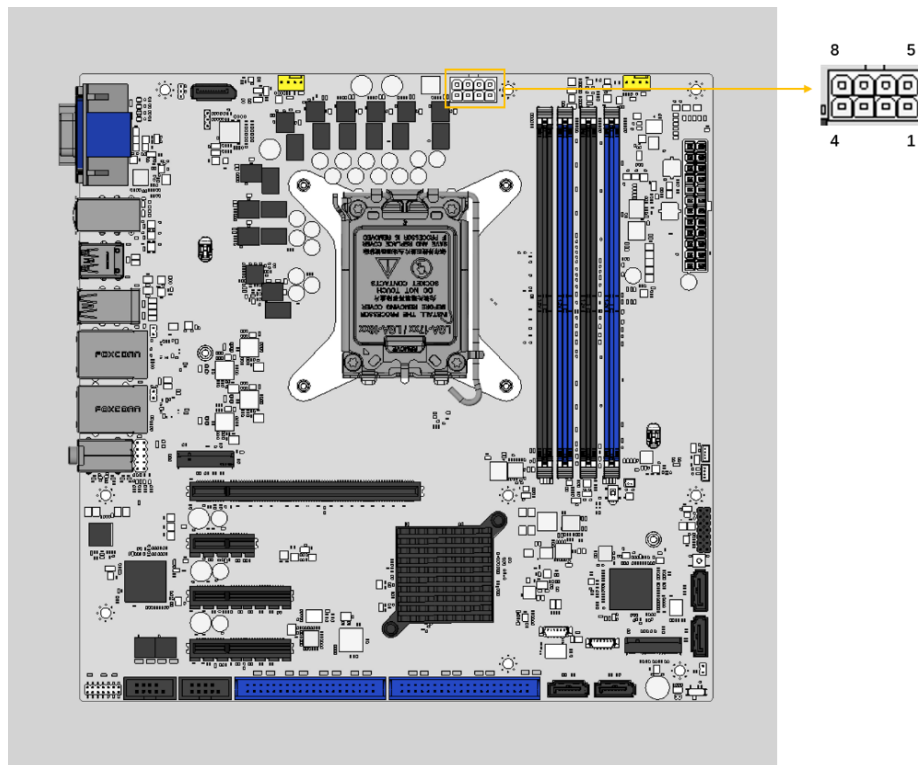

Figure 3-2: CPU 12V Power Connector Location

PIN NO.	DESCRIPTION	PIN NO.	DESCRIPTION
1	GND	5	+12V
2	GND	6	+12V
3	GND	7	+12V

PIN NO.	DESCRIPTION	PIN NO.	DESCRIPTION
4	GND	8	+12V

**Table 3-3: CPU 12V Power Connector Pinouts**

### 3.3.2 ATX Power Connector

- CN Label:** ATX1
- CN Type:** 24-pin connector, p=4.2 mm
- CN Location:** See **Figure 3-3**
- CN Pinouts:** See **Table 3-4**

The ATX power connector connects to an ATX power supply.

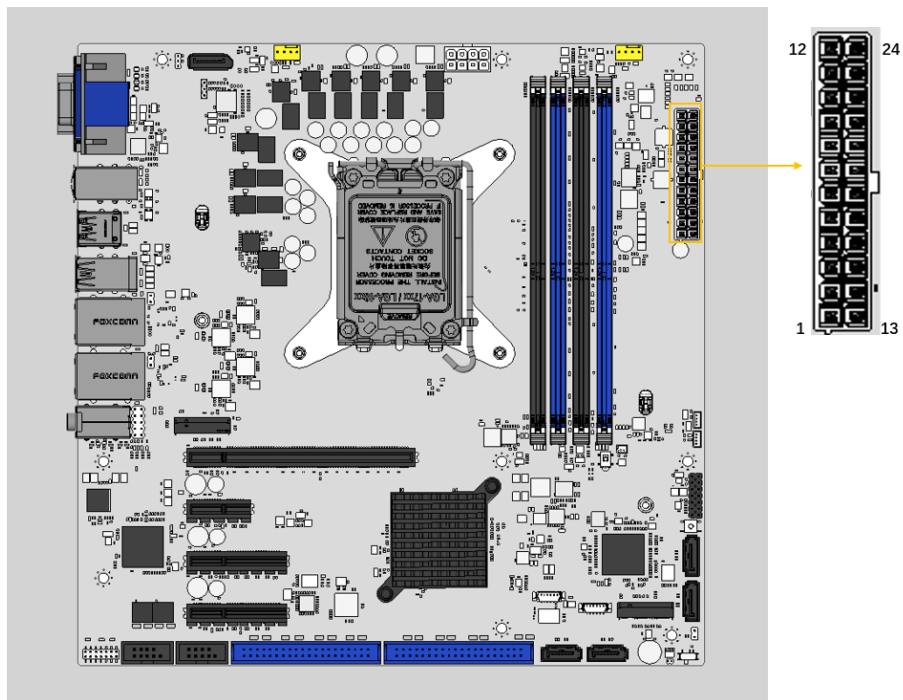

**Figure 3-3: ATX Power Connector Location**

Pin	Description	Pin	Description
1	+3.3V	13	+3.3V
2	+3.3V	14	-12V
3	GND	15	GND



## IMB-ADL-Q670

Pin	Description	Pin	Description
4	+5V	16	PS_ON
5	GND	17	GND
6	+5V	18	GND
7	GND	19	GND
8	Power good	20	-5V
9	5VSB	21	+5V
10	+12V	22	+5V
11	+12V	23	+5V
12	+3.3V	24	GND

Table 3-4: ATX Power Connector Pinouts

### 3.3.3 Battery Connector

**CAUTION:**

Risk of explosion if battery is replaced by an incorrect type. Only certified engineers should replace the on-board battery.

Dispose of used batteries according to instructions and local regulations.

**NOTE:**

It is recommended to attach the RTC battery onto the system chassis in which the IMB-ADL-Q670 is installed.

**CN Label:**            **BAT2**

**CN Type:**            2-pin header

**CN Location:**      See **Figure 3-4**

**CN Pinouts:**        See **Table 3-5**

A system battery is placed in the battery holder. The battery provides power to the system clock to retain the time when power is turned off.

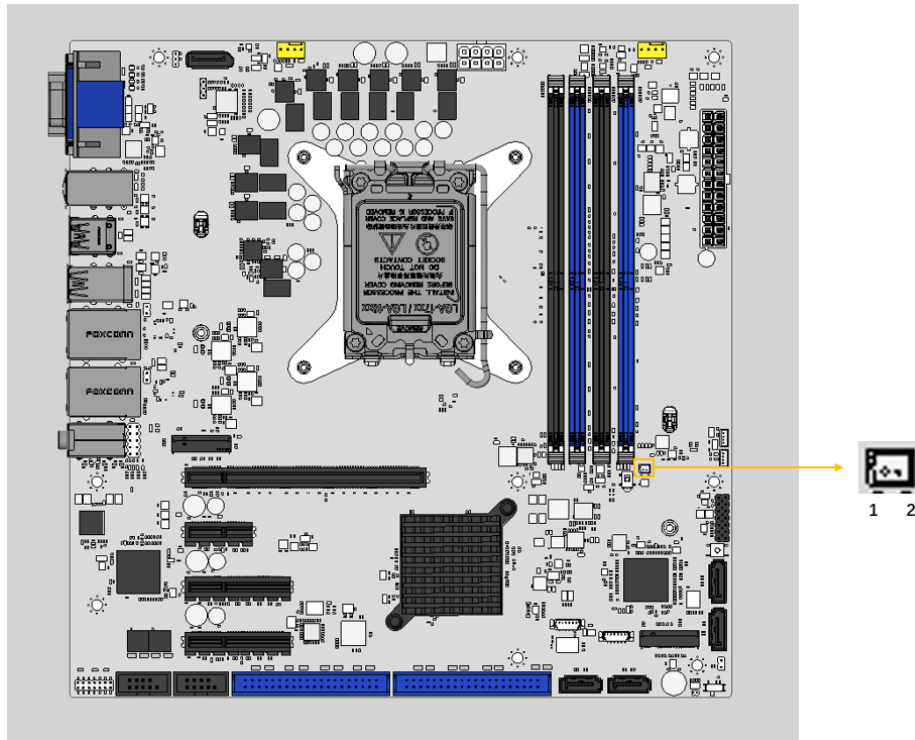

**Figure 3-4: Battery Connector Location**

Pin	Description	Pin	Description
1	VBATT	2	GND

**Table 3-5: Battery Connector Pinouts**

### 3.3.4 Chassis Intrusion Connector

- CN Label:** CHASSIS1
- CN Type:** 2-pin header, p=2.54 mm
- CN Location:** See **Figure 3-5**
- CN Pinouts:** See **Table 3-6**

The chassis intrusion connector is for a chassis intrusion detection sensor or switch that detects if a chassis component is removed or replaced.

IMB-ADL-Q670

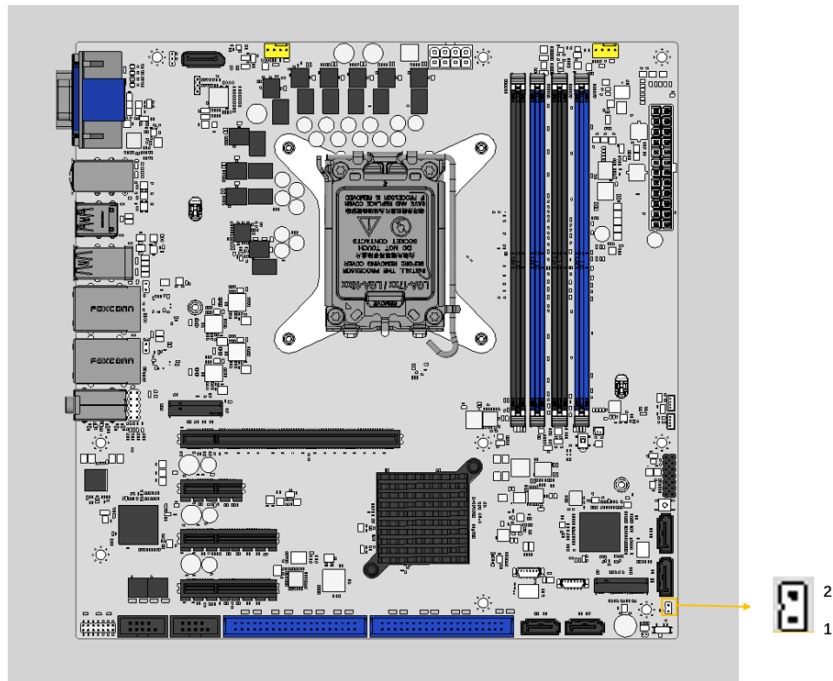

Figure 3-5: Chassis Intrusion Connector Location

Pin	Description	Pin	Description
1	CASEOPEN_N	2	GND

Table 3-6: Chassis Intrusion Connector Pinouts

### 3.3.5 AT/ATX Power Mode Setting

- CN Label:** J\_ATX\_AT1
- CN Type:** 3-pin switch
- CN Location:** See Figure 3-6
- CN Pinouts:** See Table 3-7

The AT/ATX power mode selection is made through the AT/ATX power mode switch.

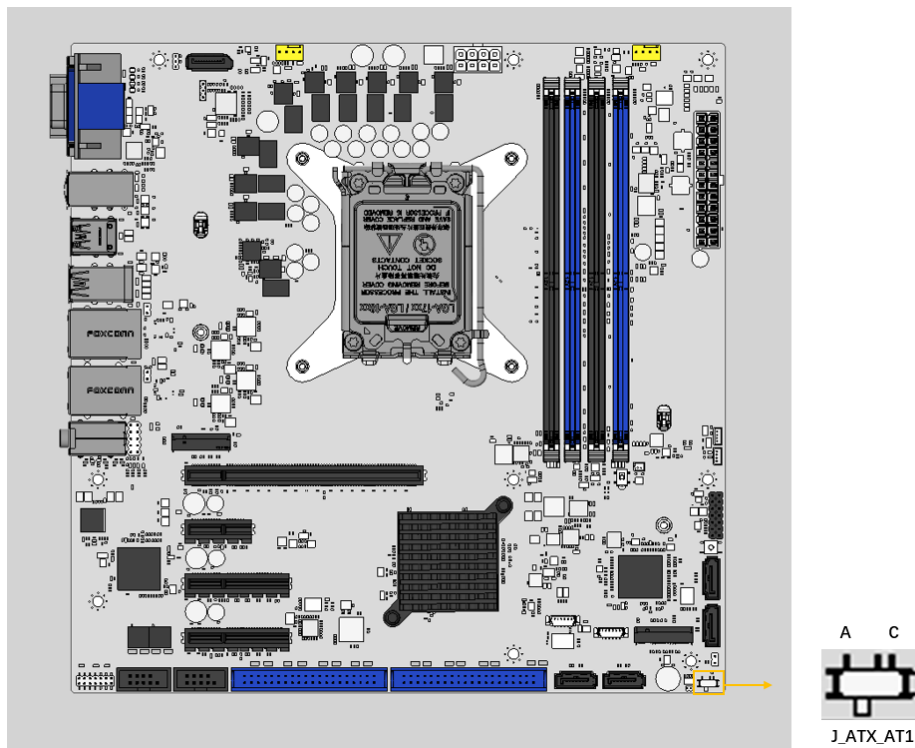

**Figure 3-6: AT/ATX Power Mode Switch Locations**

Pin	Description	Pin	Description
Short A - B	ATX Power Mode (default)	Short B - C	AT Power Mode

**Table 3-7: AT/ATX Power Mode Switch Settings**

IMB-ADL-Q670

3.3.6 Digital I/O Connector

- CN Label:** DIO1
- CN Type:** 14-pin header, p=2.0 mm
- CN Location:** See Figure 3-7
- CN Pinouts:** See Table 3-8

The Digital I/O connector provides programmable input and output for external devices.

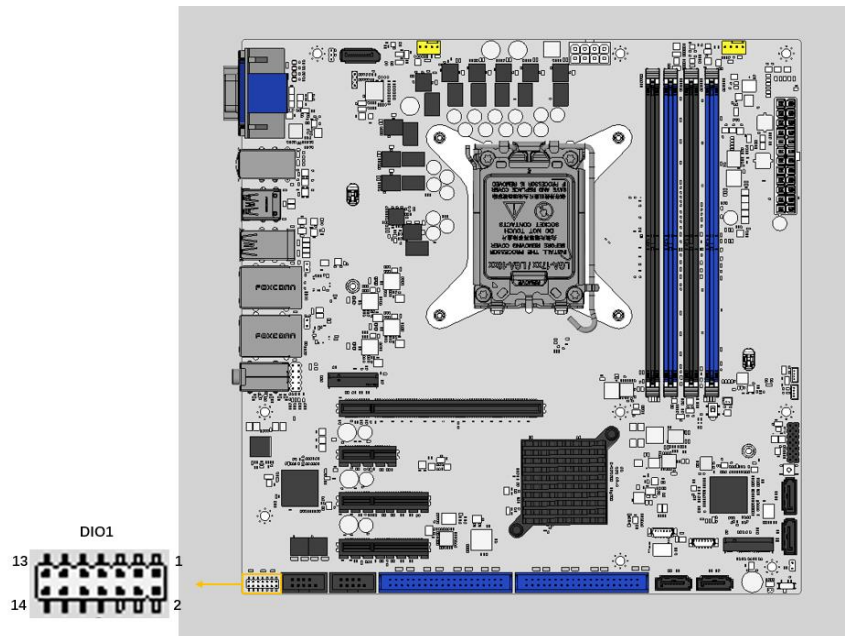

Figure 3-7: Digital I/O Connector Location

Pin	Description	Pin	Description
1	GND	2	VCC
3	Output 5	4	Output 4
5	Output 3	6	Output 2
7	Output 1	8	Output 0
9	Input 5	10	Input 4
11	Input 3	12	Input 2
13	Input 1	14	Input 0

Table 3-8: Digital I/O Connector Pinouts

### 3.3.7 EC Debug Connector

- CN Label:**       **DEBUG\_1**
- CN Type:**        6-pin header
- CN Location:**    See **Figure 3-8**
- CN Pinouts:**     See **Table 3-9**

The EC debug connector is used for EC debug.

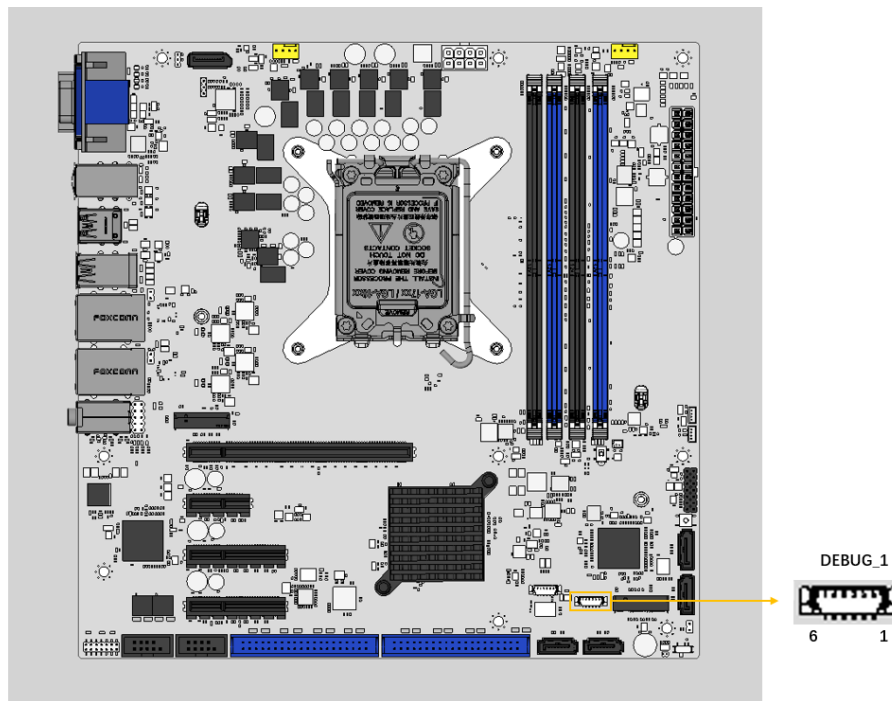

**Figure 3-8: EC Debug Connector Location**

Pin	Description	Pin	Description
1	NC	4	EDICK
2	EDICS	5	EDIDI
3	EDIDO	6	GND

**Table 3-9: EC Debug Connector Pinouts**

**IMB-ADL-Q670**

**3.3.8 Clear CMOS Button**

- CN Label:** J\_CMOS1
- CN Type:** Button
- CN Location:** See Figure 3-9
- CN Pinouts:** See Table 3-10

The J\_CMOS1 is used to Clear CMOS Setup.

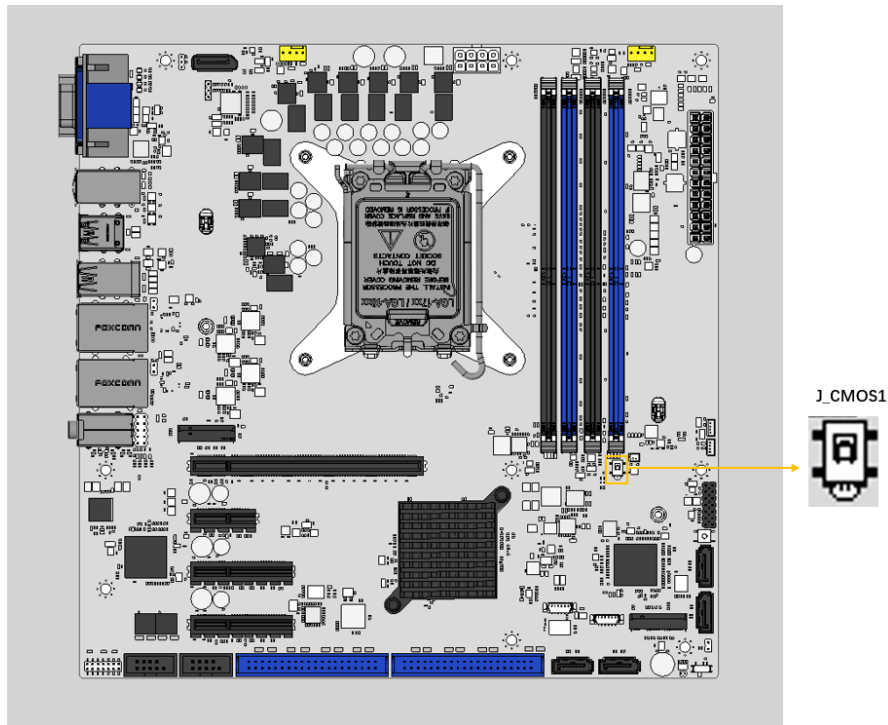

**Figure 3-9: Clear CMOS Jumper Location**

Pin	Description
NC	Keep CMOS Setup (Normal Operation)
Press	Clear CMOS Setup

**Table 3-10: Clear CMOS Jumper Pinouts**

### 3.3.9 Fan Connector (CPU)

- CN Label:** CPU\_FAN1
- CN Type:** 4-pin header, p=2.54 mm
- CN Location:** See Figure 3-10
- CN Pinouts:** See Table 3-11

The fan connector attaches to a CPU cooling fan.

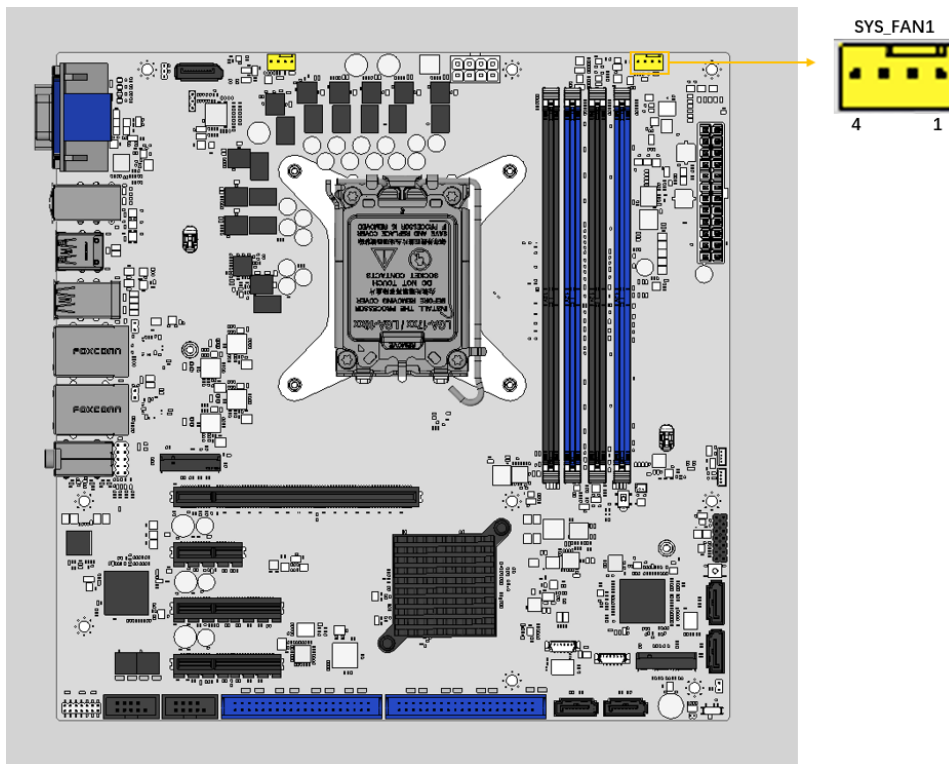

**Figure 3-10: CPU Fan Connector Location**

Pin	Description	Pin	Description
1	GND	2	+12V
3	FANIO	4	PWM (+5V)

**Table 3-11: CPU Fan Connector Pinouts**



IMB-ADL-Q670

3.3.10 Fan Connectors (System)

- CN Label:** SYS\_FAN1
- CN Type:** 4-pin header, p=2.54 mm
- CN Location:** See Figure 3-11
- CN Pinouts:** See Table 3-12

Fan connector attaches to a system cooling fan. The fan connector provides smart fan function.

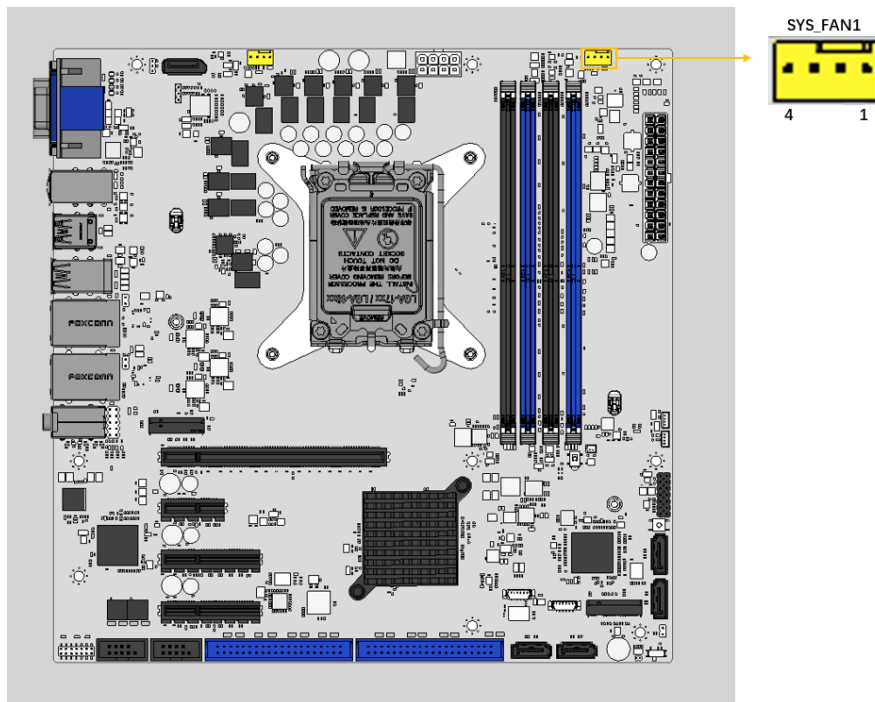

Figure 3-11: System Fan Connector Locations

Pin	Description	Pin	Description
1	GND	2	+12V
3	FANIO	4	PWM (+5V)

Table 3-12: System Fan Connector Pinouts

### 3.3.11 Audio Connector

- CN Label:** FRONT-PANEL1
- CN Type:** 10-pin header, p=2.54 mm
- CN Location:** See Figure 3-12
- CN Pinouts:** See Table 3-13

This connector connects to speakers, a microphone and an audio input.

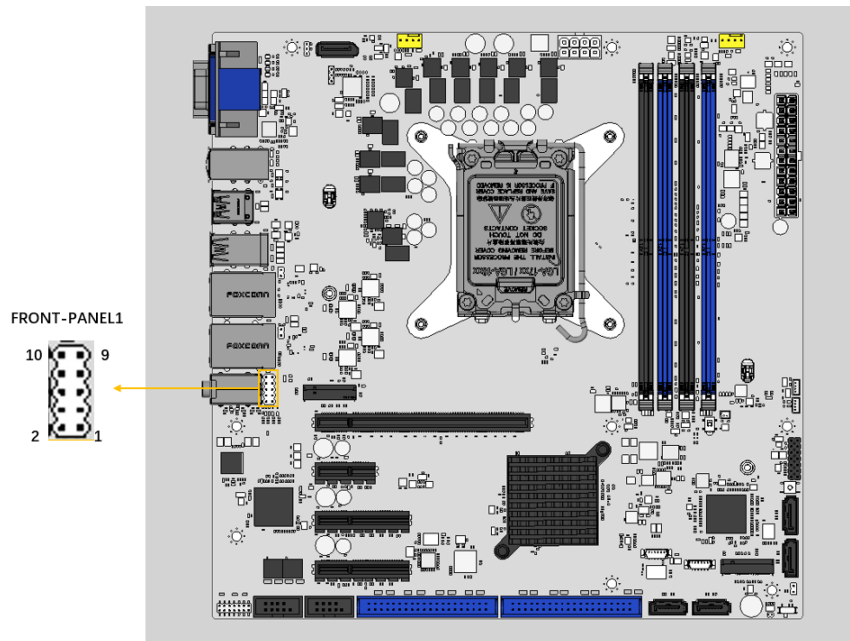

**Figure 3-12: Audio Connector Location**

Pin	Description	Pin	Description
1	MIC2-L	2	GND
3	MIC2-R	4	Presence#
5	LINE2-R	6	MIC2-JD
7	FRONT-IO	8	NC
9	LINE2-L	10	LINE2-JD

**Table 3-13: Audio Connector Pinouts**

IMB-ADL-Q670

3.3.12 Front Panel Connector

- CN Label:** F\_PANEL1
- CN Type:** 14-pin header, p=2.54 mm
- CN Location:** See Figure 3-13
- CN Pinouts:** See Table 3-14

The front panel connector connects to the indicator LEDs and buttons on the computer's front panel.

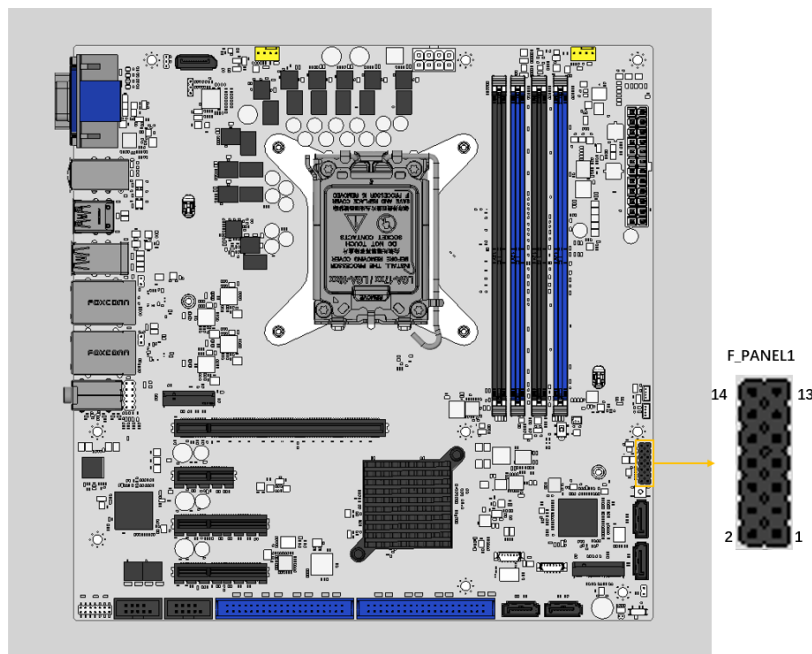

Figure 3-13: Front Panel Connector Location

Function	Pin	Description	Pin	Description	
PWR LED	1	PWR_LED+	2	SPKR+	SPKR
	3	NC	4	NC	
	5	PWR_LED-	6	NC	
PWR BTN	7	PWR_BTN+	8	SPKR-	
	9	PWR_BTN-	10	NC	
HDD LED	11	HDD_LED+	12	Reset+	RESET
	13	HDD_LED-	14	Reset-	

Table 3-14: Front Panel Connector Pinouts

**3.3.13 I<sup>2</sup>C Connector**

- CN Label:** J\_I2C1
- CN Type:** 4-pin wafer, p=1.25 mm
- CN Location:** See **Figure 3-14**
- CN Pinouts:** See **Table 3-15**

The I<sup>2</sup>C connector is used to connect I<sup>2</sup>C-bus devices to the mainboard.

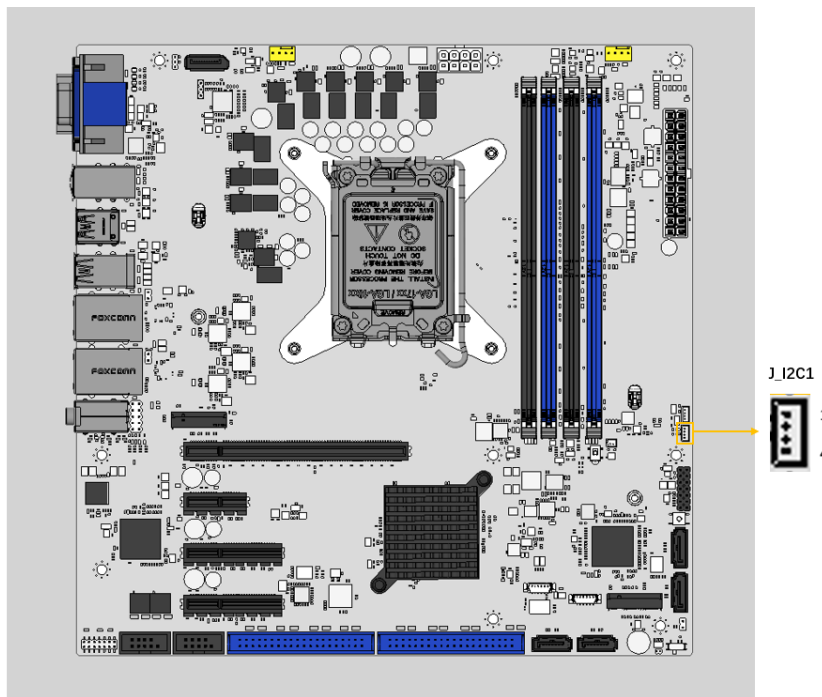

**Figure 3-14: I<sup>2</sup>C Connector Location**

Pin	Description	Pin	Description
1	GND	3	I2C_CLK
2	I2C_DATA	4	+5V

**Table 3-15: I<sup>2</sup>C Connector Pinouts**

**IMB-ADL-Q670**

**3.3.14 SMBus Connector**

- CN Label:** J\_SMB1
- CN Type:** 4-pin wafer, p=1.25 mm
- CN Location:** See Figure 3-15
- CN Pinouts:** See Table 3-16

The SMBus (System Management Bus) connector provides low-speed system management communications.

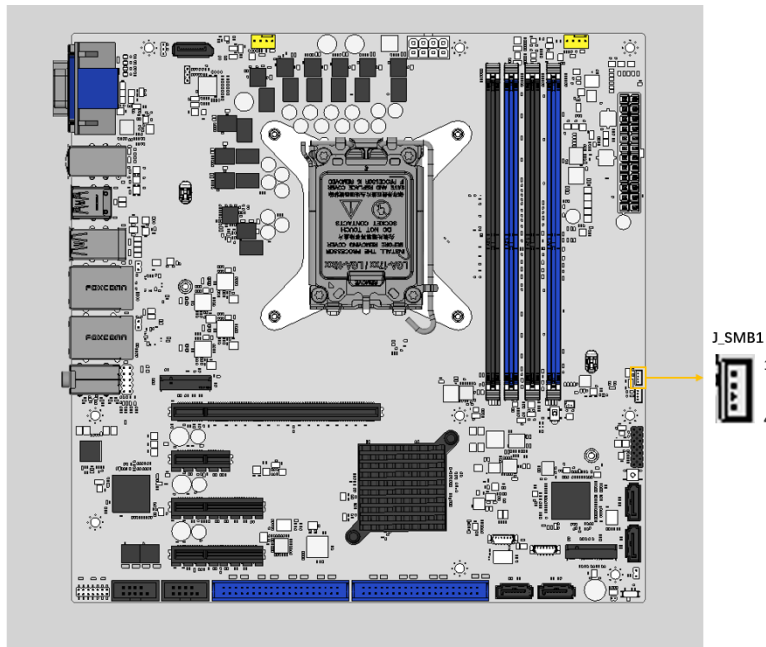

**Figure 3-15: SMBus Connector Location**

Pin	Description
1	GND
2	SMB_DATA
3	SMB_CLK
4	+5V

**Table 3-16: SMBus Connector Pinouts**

### 3.3.15 LAN Link LED connector

- CN Label:** JLAN\_LED1, JLAN\_LED2
- CN Type:** 2-pin header, p=2.00 mm
- CN Location:** See **Figure 3-16**
- CN Pinouts:** See **Table 3-17** and **Table 3-18**

The LAN LED connectors are used to connect to the LAN LED indicators on the chassis to indicate users the link activities of the two LAN ports.

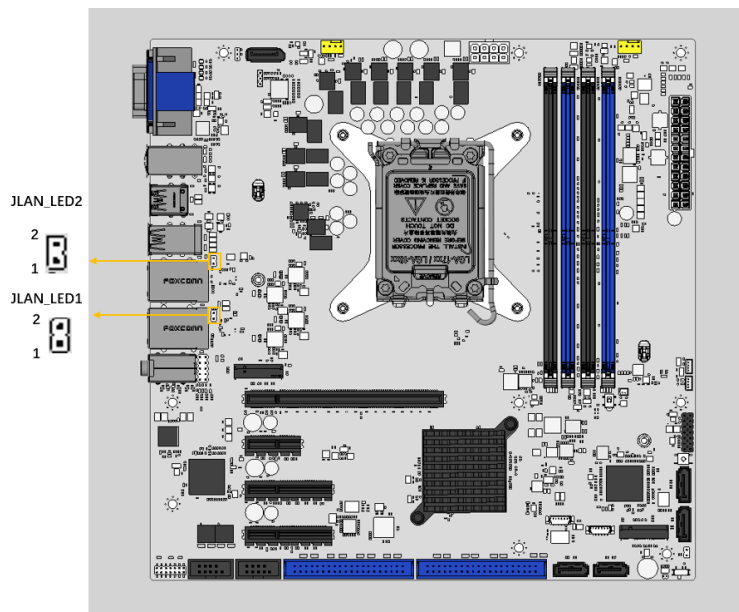

**Figure 3-16: LAN LED Connector Locations**

Pin	Description
1	+3.3V
2	I225_LINK_ACT_N_1

**Table 3-17: LAN1 LED Connector (JLAN\_LED1) Pinouts**

Pin	Description
1	+3.3V
2	I225_LINK_ACT_N_2

**Table 3-18: LAN2 LED Connector (JLAN\_LED 2) Pinouts**

## IMB-ADL-Q670

### 3.3.16 M.2 M-key Slot

**CN Label:** M2\_M1, M2\_M2

**CN Type:** M-key slot

**CN Location:** See Figure 3-17

**CN Pinouts:** See Table 3-19

The M.2 2242/2280 slot is keyed in the M position.

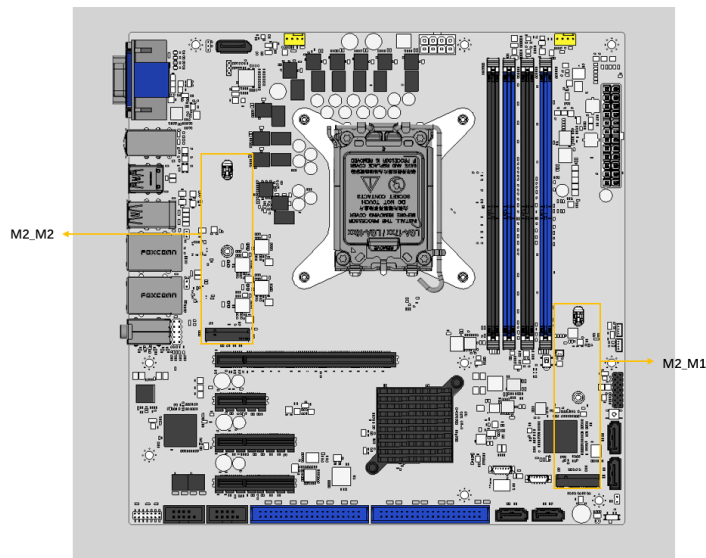

**Figure 3-17: M.2 M-key Slot Location**

Pin	Description	Pin	Description
1	GND	2	+3.3V
3	GND	4	+3.3V
5	PCIE_4_RX_DN	6	N/C
7	PCIE_4_RX_DP	8	N/C
9	GND	10	NGFF1_ACT_N
11	PCIE_TX_DN4	12	+3.3V
13	PCIE_TX_DP4	14	+3.3V
15	GND	16	+3.3V
17	PCIE_3_RX_DN	18	+3.3V

Pin	Description	Pin	Description
19	PCIE_3_RX_DP	20	N/C
21	GND	22	N/C
23	PCIE_TX_DN3	24	N/C
25	PCIE_TX_DP3	26	N/C
27	GND	28	N/C
29	PCIE_2_RX_DN	30	N/C
31	PCIE_2_RX_DP	32	N/C
33	GND	34	N/C
35	PCIE_TX_DN2	36	N/C
37	PCIE_TX_DP2	38	M_2_SSD_SLP
39	GND	40	N/C
41	PCIE_1_RX_DN	42	N/C
43	PCIE_1_RX_DP	44	N/C
45	GND	46	N/C
47	PCIE_TX_DN1	48	N/C
49	PCIE_TX_DP1	50	PLT_RST_N
51	GND	52	SRCCLKREQB_17_N
53	PCIE_CLK_DN17	54	NC
55	PCIE_CLK_DP17	56	N/C
57	GND	58	N/C
59	N/C	60	N/C
61	N/C	62	N/C
63	N/C	64	N/C
65	N/C	66	N/C
67	N/C	68	NC
69	PEDET	70	+3.3V
71	GND	72	+3.3V
73	GND	74	+3.3V
75	GND		

**Table 3-19: M.2 M-key Connector Pinouts**



## IMB-ADL-Q670

### 3.3.17 PCIe x1 Slots

- CN Label:** PCIE7
- CN Type:** PCIe x1 Slot
- CN Location:** See **Figure 3-18**

The PCIe x1 slot enables a PCIe x1 expansion module to be connected to the board.

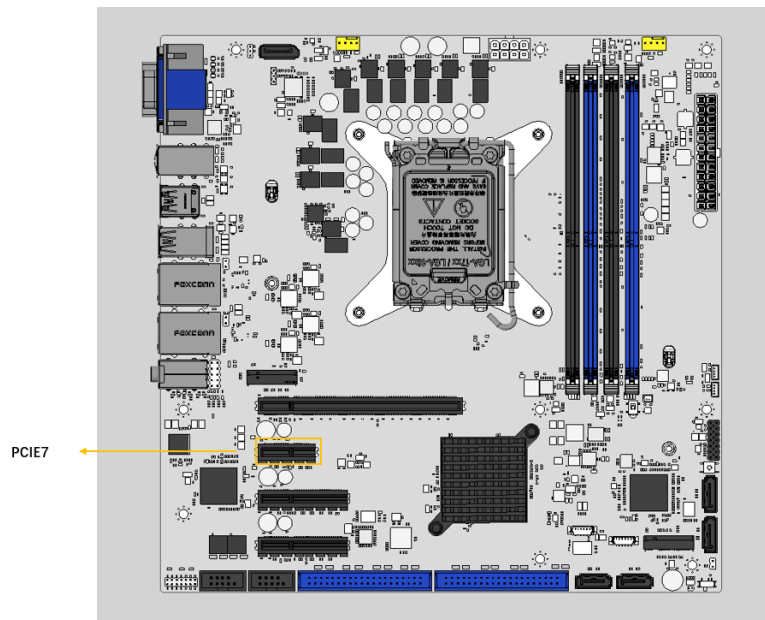
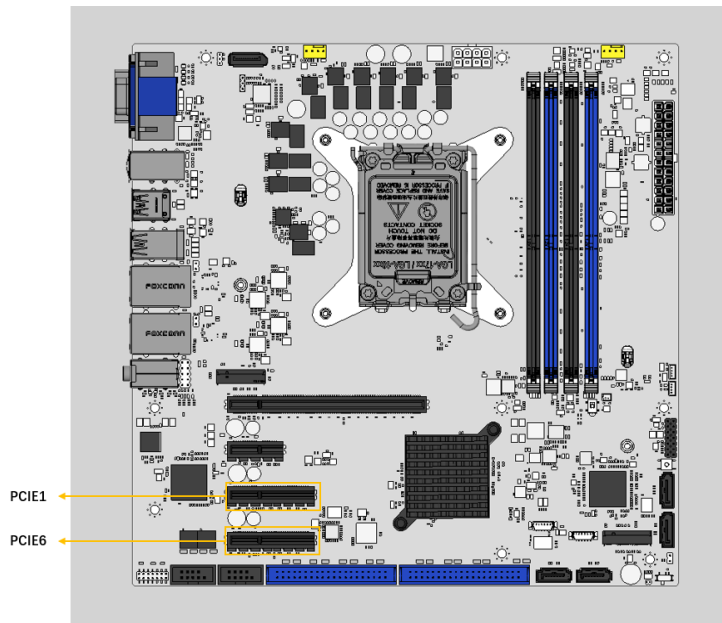

**Figure 3-18: PCIe x1 Slot Locations**

### 3.3.18 PCIe x4 Slots

- CN Label:** PCIE1, PCIE6
- CN Type:** PCIe x4 slot
- CN Location:** See **Figure 3-19**

The PCIe x4 expansion card slots are for PCIe x4 expansion cards.

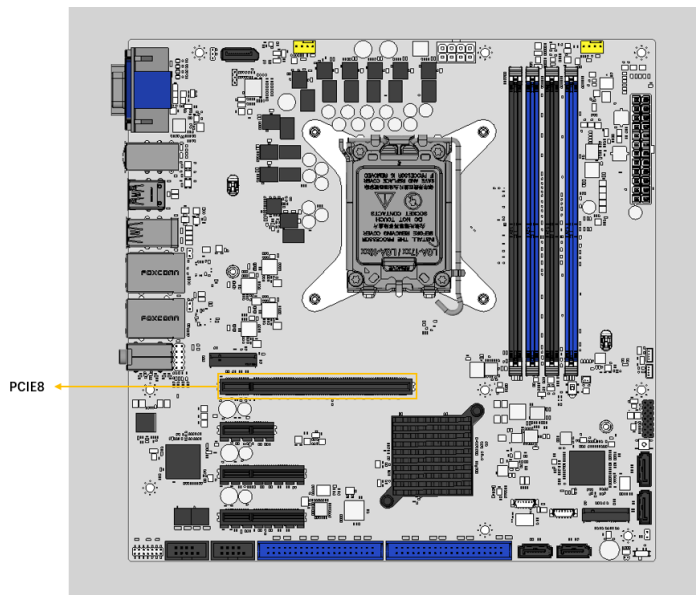

**Figure 3-19: PCIe x4 Slot Locations**

**IMB-ADL-Q670****3.3.19 PCIe x16 slots**

<b>CN Label:</b>	<b>PCIE8</b>
<b>CN Type:</b>	PCIe x16 slot
<b>CN Location:</b>	See <b>Figure 3-20</b>

The PCIe x16 expansion card slots are for PCIe x16 expansion cards.

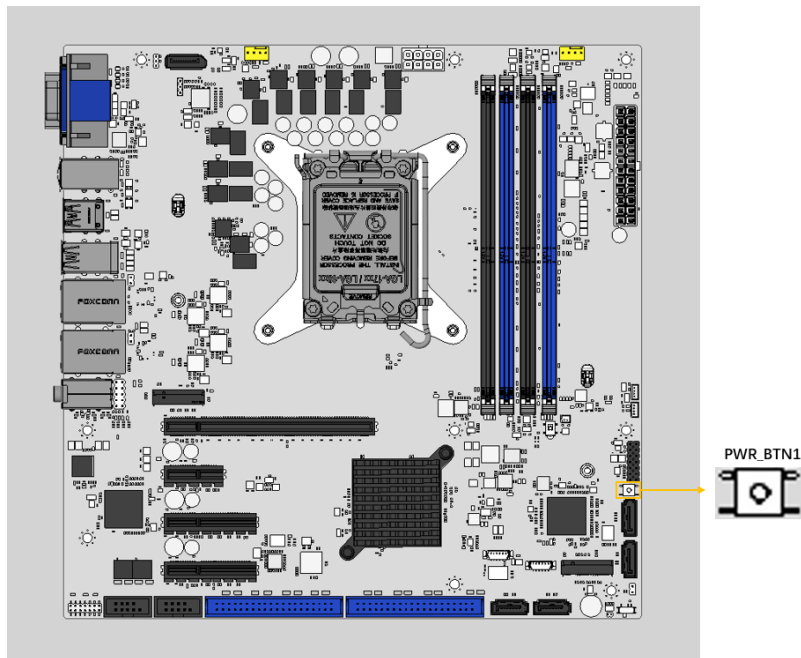

**Figure 3-20: PCIe x16 Slot Locations**

### 3.3.20 Onboard Power Button

- CN Label:** PWR\_BTN1
- CN Type:** Push button
- CN Location:** See Figure 3-21

The on-board power button controls system power.



**Figure 3-21: Power Button Location**

**IMB-ADL-Q670**

**3.3.21 DDR4 DIMM sockets**

**CN Label:** CHA\_DIMM0, CHA\_DIMM1, CHB\_DIMM0, CHB\_DIMM1

**CN Type:** 288-pin socket

**CN Location:** See Figure 3-22

The DIMM slots are for DDR4 DIMM memory modules

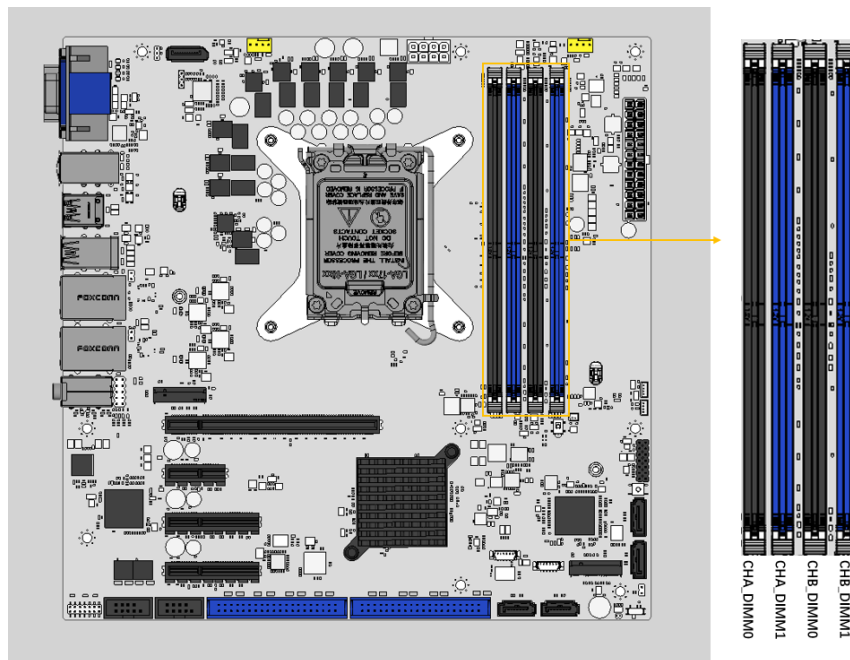
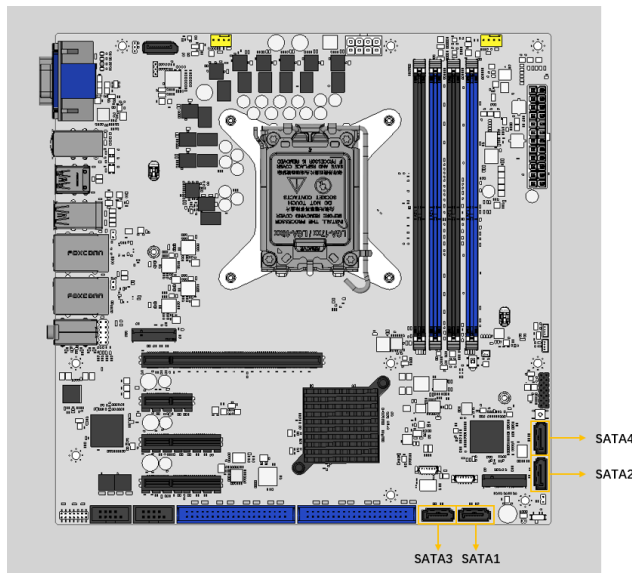

**Figure 3-22: DDR4 DIMM Sockets Location**

### 3.3.22 SATA 6Gb/s Connectors

- CN Label:** SATA1, SATA2, SATA3, SATA4
- CN Type:** 8-pin SATA connector
- CN Location:** See Figure 3-23
- CN Pinouts:** See Table 3-20

The SATA drive connectors can be connected to SATA drives and support up to 6Gb/s data transfer rate.



**Figure 3-23: SATA 6Gb/s Connector Locations**

Pin	Description
1	GND
2	SATA_TX+
3	SATA_TX-
4	GND
5	SATA_RX-
6	SATA_RX+
7	GND
8	N/C

**Table 3-20: SATA 6Gb/s Connector Pinouts**

IMB-ADL-Q670

3.3.23 RS-232 Serial Port Connectors

- CN Label:** COM3-6
- CN Type:** 40-pin box header, p=2.54 mm
- CN Location:** See Figure 3-24
- CN Pinouts:** See Table 3-21

Each of these connectors provides RS-232 communications.

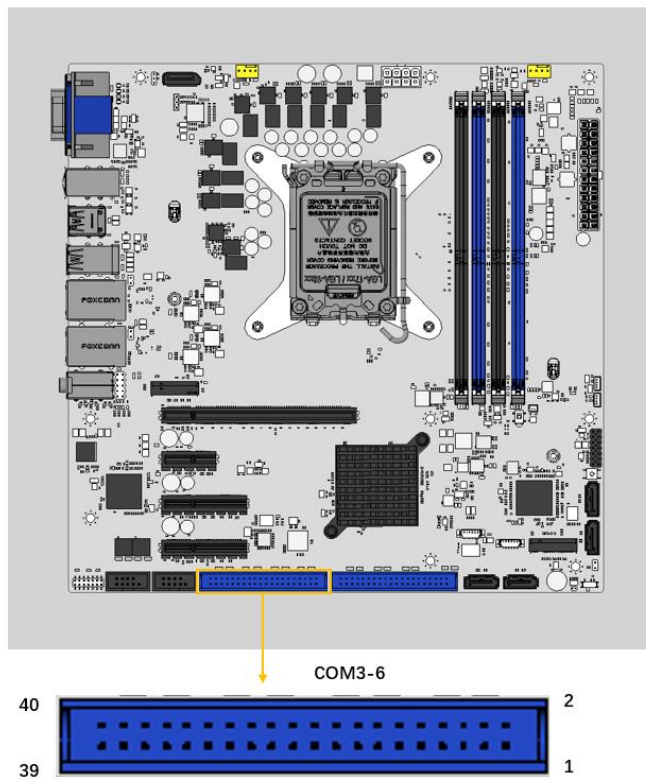

Figure 3-24: RS-232 Connector Location

Pin	Description	Pin	Description
1	DCD3	2	DSR3
3	RXD3	4	RTS3
5	TXD3	6	CTS3
7	DTR3	8	RI3
9	GND3	10	GND3
11	DCD4	12	DSR4

Pin	Description	Pin	Description
13	RXD4	14	RTS4
15	TXD4	16	CTS4
17	DTR4	18	RI4
19	GND4	20	GND4
21	DCD5	22	DSR5
23	RXD5	24	RTS5
25	TXD5	26	CTS5
27	DTR5	28	RI5
29	GND5	30	GND5
31	DCD6	32	DSR6
33	RXD6	34	RTS6
35	TXD6	36	CTS6
37	DTR6	38	RI6
39	GND6	40	GND6

**Table 3-21: RS-232 Connector Pinouts**



IMB-ADL-Q670

3.3.24 RS-232 Serial Port Connectors

- CN Label:** COM7-10
- CN Type:** 40-pin box header, p=2.54 mm
- CN Location:** See Figure 3-24
- CN Pinouts:** See Table 3-21

Each of these connectors provides RS-232 communications.

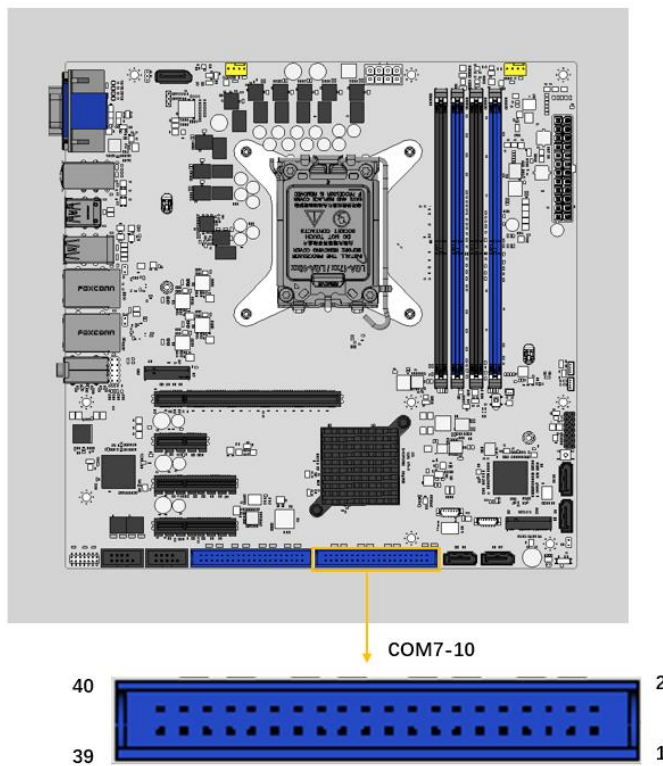

Figure 3-25: RS-232 Connector Location

Pin	Description	Pin	Description
1	DCD7	2	DSR7
3	RXD7	4	RTS7
5	TXD7	6	CTS7
7	DTR7	8	RI7
9	GND7	10	GND7
11	DCD8	12	DSR8

Pin	Description	Pin	Description
13	RXD8	14	RTS8
15	TXD8	16	CTS8
17	DTR8	18	RI8
19	GND8	20	GND8
21	DCD9	22	DSR9
23	RXD9	24	RTS9
25	TXD9	26	CTS9
27	DTR9	28	RI9
29	GND9	30	GND9
31	DCD10	32	DSR10
33	RXD10	34	RTS10
35	TXD10	36	CTS10
37	DTR10	38	RI10
39	GND10	40	GND10

**Table 3-22: RS-232 Connector Pinouts**

**IMB-ADL-Q670**

**3.3.25 RS-232/422/485 Serial Port Connectors**

- CN Label:** COM1, COM2
- CN Type:** 9-pin header, p=2.54 mm
- CN Location:** See Figure 3-24
- CN Pinouts:** See Table 3-23

Each of these connectors provides RS-232/422/485 communications.

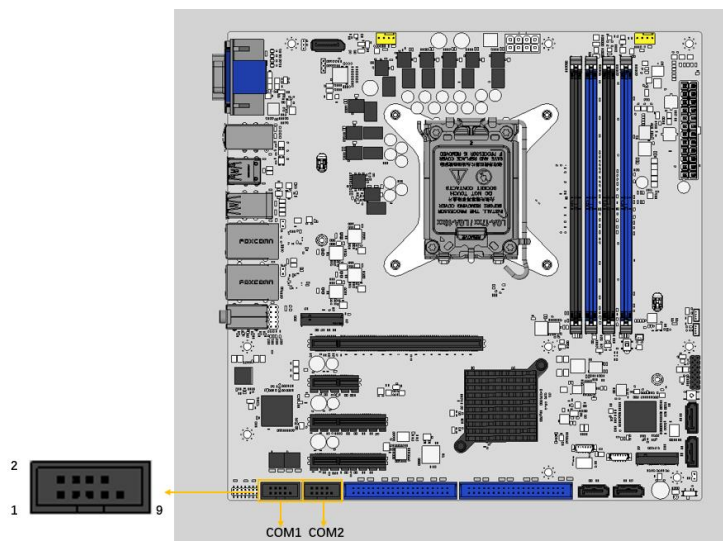

**Figure 3-26: RS-232/422/485 Connector Location**

	RS-232	RS-422	RS-485
1	DCD	TXD422-	TXD485-
2	RXD	TXD422+	TXD485+
3	TXD	RXD422+	--
4	DTR	RXD422-	--
5	GND	--	--
6	DSR	--	--
7	RTS	--	--
8	CTS	--	--
9	RI	--	--

**Table 3-23: RS-232/422/485 Connector Pinouts**

### 3.3.26 Flash SPI ROM Connector

- CN Label:** JSPI1
- CN Type:** 6-pin header, p=1.25 mm
- CN Location:** See **Figure 3-27**
- CN Pinouts:** See **Table 3-24**

The Flash SPI ROM connector is used to flash the SPI ROM.

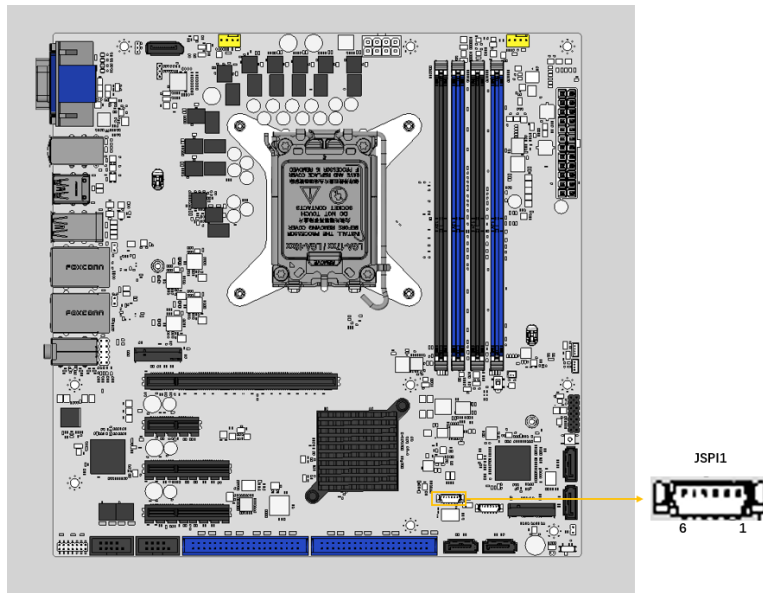

**Figure 3-27: Flash SPI ROM Connector Location**

Pin	Description	Pin	Description
1	+3.3V	4	SPI_CLK
2	SPI_CS#	5	SPI_SI
3	SPI_SO	6	GND

**Table 3-24: Flash SPI ROM Connector Pinouts**

IMB-ADL-Q670

3.3.27 RAA229132 FW Flash Connector

- CN Label: J1
- CN Type: 3-pin header, p=1.27 mm
- CN Location: See Figure 3-28
- CN Pinouts: See Table 3-25

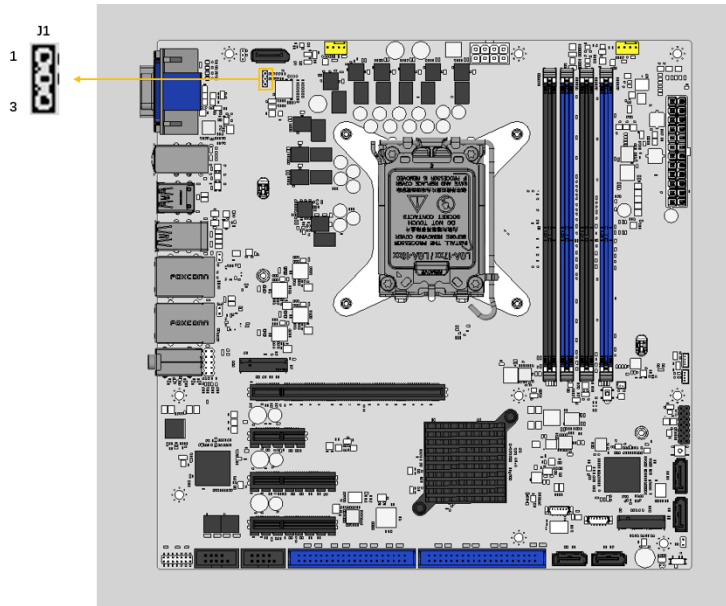

Figure 3-28: RAA229132 FW Flash Connector Location

Pin	Description	Pin	Description
1	PM_SCL	2	PM_SDA
3	GND		

Table 3-25: RAA229132 FW Flash Connector Pinouts

**3.3.28 MP2940C FW Flash Connector**

- CN Label:** J3
- CN Type:** 3-pin header, p=1.27 mm
- CN Location:** See **Figure 3-28**
- CN Pinouts:** See **Table 3-25**

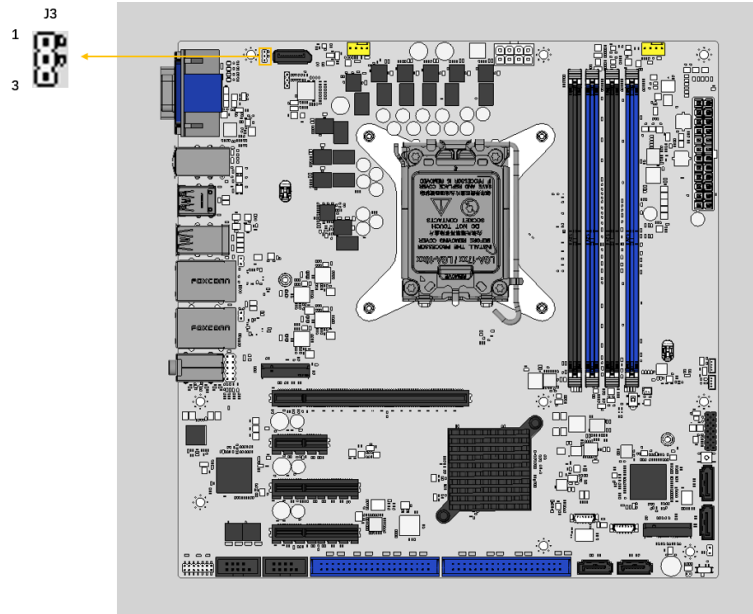

**Figure 3-29: MP2940C FW Flash Connector Location**

Pin	Description	Pin	Description
1	PM_SCL	2	PM_SDA
3	GND		

**Table 3-26: MP2940C FW Flash Connector Pinouts**

IMB-ADL-Q670

### 3.4 External Peripheral Interface Connector Panel

The figure below shows the external peripheral interface connector (EPIC) panel. The EPIC panel consists of the following:

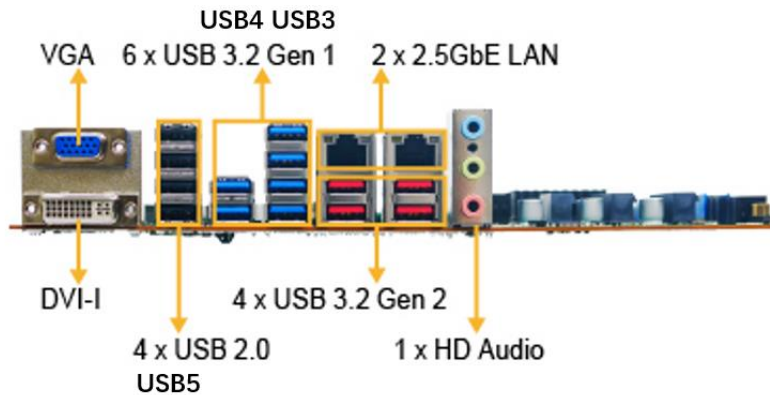

Figure 3-30: External Peripheral Interface Connector

#### 3.4.1 External USB 2.0 connector

- CN Label:** USB 5
- CN Type:** USB 2.0
- CN Location:** See Figure 3-31
- CN Pinouts:** See Table 3-27

The external USB 2.0 connectors on the IMB-ADL-Q670.



Figure 3-31: USB 2.0 Connector

Pin	Description	Pin	Description
1	VCC	2	GND
2	USB DATA-	4	USB DATA+

Pin	Description	Pin	Description
3	USB DATA+	6	USB DATA-
4	GND	8	VCC

**Table 3-27: USB 2.0 Port Pinouts**

### 3.4.2 External USB 3.2 Gen 1 connector

- CN Label:** USB 4, USB 3
- CN Type:** USB 3.2
- CN Location:** See Figure 3-32
- CN Pinouts:** See Table 3-28

The external USB 3.2 Gen 1 connectors on the IMB-ADL-Q670.



**Figure 3-32: USB 3.2 Gen 1 Connector**

Pin	Description	Pin	Description
1	VCC	10	VCC
2	USB_DATA-	11	USB_DATA-
3	USB_DATA+	12	USB_DATA+
4	GND	13	GND
5	USB3_RX-	14	USB3_RX-
6	USB3_RX+	15	USB3_RX+
7	GND	16	GND
8	USB3_TX-	17	USB3_TX-
9	USB3_TX+	18	USB3_TX+

**Table 3-28: USB 3.2 Gen 1 Port Pinouts**



## IMB-ADL-Q670

### 3.4.3 External 2.5GbE RJ-45 and dual USB 3.2 Gen 2 combo connector

- CN Label:** LAN1\_USB1, LAN2\_USB2
- CN Type:** USB 3.2, RJ45
- CN Location:** See **Figure 3-33**
- CN Pinouts:** See **Table 3-29** and **Table 3-30**

The LAN1\_USB1 and LAN2\_USB2 include dual USB 3.2 Gen 2 (10Gb/s) and one 2.5GbE RJ-45.



**Figure 3-33: USB 3.2 and RJ45 Connector**

The USB 3.2 connector.

Pin	Description	Pin	Description
1	VCC	10	VCC
2	USB_DATA-	11	USB_DATA-
3	USB_DATA+	12	USB_DATA+
4	GND	13	GND
5	USB3_RX-	14	USB3_RX-
6	USB3_RX+	15	USB3_RX+
7	GND	16	GND
8	USB3_TX-	17	USB3_TX-
9	USB3_TX+	18	USB3_TX+

**Table 3-29: USB 3.2 Port Pinouts**

The dual 2.5GbE RJ-45 connector.

<b>PIN</b>	<b>DESCRIPTION</b>	<b>PIN</b>	<b>DESCRIPTION</b>
20	LAN1_MDI0P	24	LAN1_MDI2P
21	LAN1_MDI0N	25	LAN1_MDI2N
22	LAN1_MDI1P	26	LAN1_MDI3P
23	LAN1_MDI1N	27	LAN1_MDI3N

**Table 3-30: Dual RJ45 Pinouts**

### 3.4.4 External VGA and DVI-I combo connector

- CN Label:** DVI1
- CN Type:** VGA, DVI
- CN Location:** See **Figure 3-34**
- CN Pinouts:** See **Table 3-31** and **Table 3-32**

The DVI1 connector include VGA and DVI device.



**Figure 3-34: VGA and DVI-I connector**

The VGA connector connects to VGA device.

<b>Pin</b>	<b>Description</b>	<b>Pin</b>	<b>Description</b>
1	BR	9	CRT_VCC
2	BG	10	CRT_PLUG#
3	BB	11	NC
4	NC	12	VGA_SDA
5	GND	13	5HSYNC
6	GND	14	5VSYNC

## IMB-ADL-Q670

Pin	Description	Pin	Description
7	GND	15	VGA_SCL
8	GND		

**Table 3-31: External VGA Connector Pinouts**

The DVI connector connects to DVI device.

Pin	Description	Pin	Description
1	HDMI_DATA2#1_L	15	SHIELD_GND
2	HDMI_DATA2-1_L	16	HDMIC_OB_HPDP
3	SHIELD_GND	17	HDMI_DATA0#1_L
4	NC	18	HDMI_DATA0-1_L
5	NC	19	SHIELD_GND
6	HDMIC_OB_SCL	20	NC
7	HDMIC_OB_SDA	21	NC
8	NC	22	SHIELD_GND
9	HDMI_DATA1#1_L	23	HDMI_CLK-1_L
10	HDMI_DATA1-1_L	24	HDMI_CLK#-1_L
11	SHIELD_GND	25	SHIELD_GND
12	NC	26	SHIELD_GND
13	NC	27	SHIELD_GND
14	+5V	28	SHIELD_GND

**Table 3-32: External DVI-I Connector Pinouts**

Chapter

**4**

# Installation

---

## IMB-ADL-Q670

### 4.1 Anti-static Precautions

---



#### **WARNING:**

Failure to take ESD precautions during the installation of the IMB-ADL-Q670 may result in permanent damage to the IMB-ADL-Q670 and severe injury to the user.

---

Electrostatic discharge (ESD) can cause serious damage to electronic components, including the IMB-ADL-Q670. Dry climates are especially susceptible to ESD. It is therefore critical that whenever the IMB-ADL-Q670 or any other electrical component is handled, the following anti-static precautions are strictly adhered to.

- ***Wear an anti-static wristband:*** Wearing a simple anti-static wristband can help to prevent ESD from damaging the board.
- ***Self-grounding:*** Before handling the board touch any grounded conducting material. During the time the board is handled, frequently touch any conducting materials that are connected to the ground.
- ***Use an anti-static pad:*** When configuring the IMB-ADL-Q670, place it on an anti-static pad. This reduces the possibility of ESD damaging the IMB-ADL-Q670.
- ***Only handle the edges of the PCB:*** When handling the PCB, hold the PCB by the edges.

### 4.2 Internal Peripheral Device Connections

This section outlines the installation of peripheral devices to the onboard connectors.

#### 4.2.1 SATA Drive Connection

The IMB-ADL-Q670 is shipped with two SATA drive cables. To connect the SATA drives to the connectors, please follow the steps below.

**Step 1: Locate the connectors.** The locations of the SATA drive connectors are shown in **Chapter 3**.

**Step 2:** **Insert the cable connector.** Insert the cable connector into the on-board SATA drive connector until it clips into place. See **Figure 4-1**.

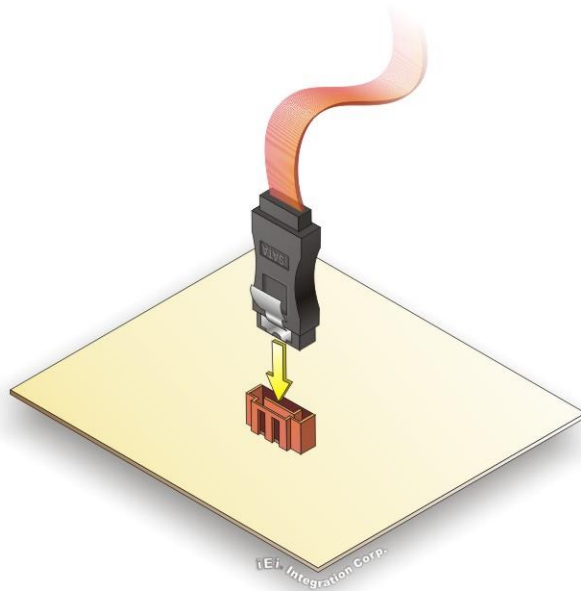
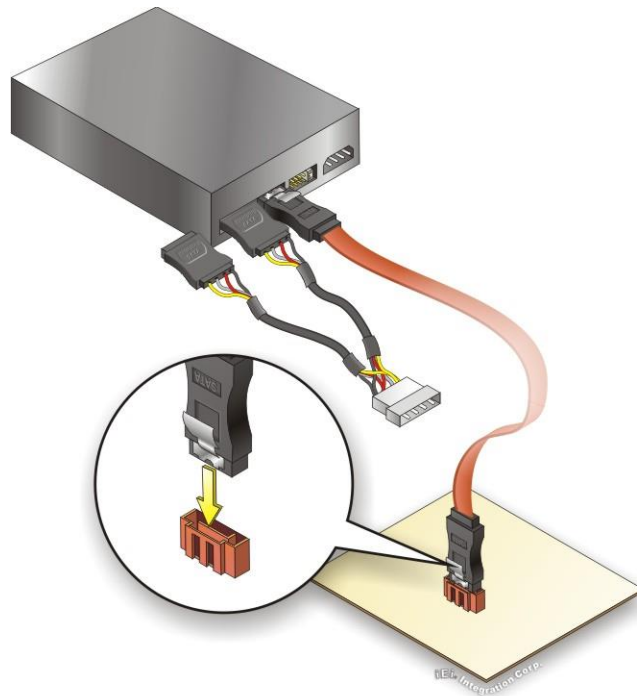

**Figure 4-1: SATA Drive Cable Connection**

**Step 3:** **Connect the cable to the SATA disk.** Connect the connector on the other end of the cable to the connector at the back of the SATA drive. See **Figure 4-2**.

**Step 4:** **Connect the SATA power cable.** Connect the SATA power connector to the back of the SATA drive. See **Figure 4-2**.

**IMB-ADL-Q670**



**Figure 4-2: SATA Power Drive Connection**

The SATA power cable can be bought from IEI. See Optional Items in Section 2.4.

### 4.3 Installation Considerations

---

**NOTE:**

The following installation notices and installation considerations should be read and understood before installation. All installation notices must be strictly adhered to. Failing to adhere to these precautions may lead to severe damage and injury to the person performing the installation.

---

**WARNING:**

The installation instructions described in this manual should be carefully followed in order to prevent damage to the components and injury to the user.

---

Before and during the installation please **DO** the following:

- Read the user manual:
  - The user manual provides a complete description of the IMB-ADL-Q670 installation instructions and configuration options.
- Wear an electrostatic discharge cuff (ESD):
  - Electronic components are easily damaged by ESD. Wearing an ESD cuff removes ESD from the body and helps prevent ESD damage.
- Place the IMB-ADL-Q670 on an anti-static pad:
  - When installing or configuring the motherboard, place it on an anti-static pad. This helps to prevent potential ESD damage.
- Turn all power to the IMB-ADL-Q670 off:
  - When working with the IMB-ADL-Q670, make sure that it is disconnected from all power supplies and that no electricity is being fed into the system.

Before and during the installation of the IMB-ADL-Q670, **DO NOT:**



## IMB-ADL-Q670

- Remove any of the stickers on the PCB board. These stickers are required for warranty validation.
- Use the product before verifying all the cables and power connectors are properly connected.
- Allow screws to come in contact with the PCB circuit, connector pins, or its components.

### 4.4 Socket LGA1700 CPU Installation

---



#### **WARNING:**

CPUs are expensive and sensitive components. When installing the CPU please be careful not to damage it in anyway. Make sure the CPU is installed properly and ensure the correct cooling kit is properly installed.

DO NOT touch the pins at the bottom of the CPU. When handling the CPU, only hold it on the sides.

---

To install the CPU, follow the steps below.

- Step 1:** Disengage the load lever by pressing the lever down and slightly outward to clear the retention tab. Fully open the lever. See **Figure 4-3**.

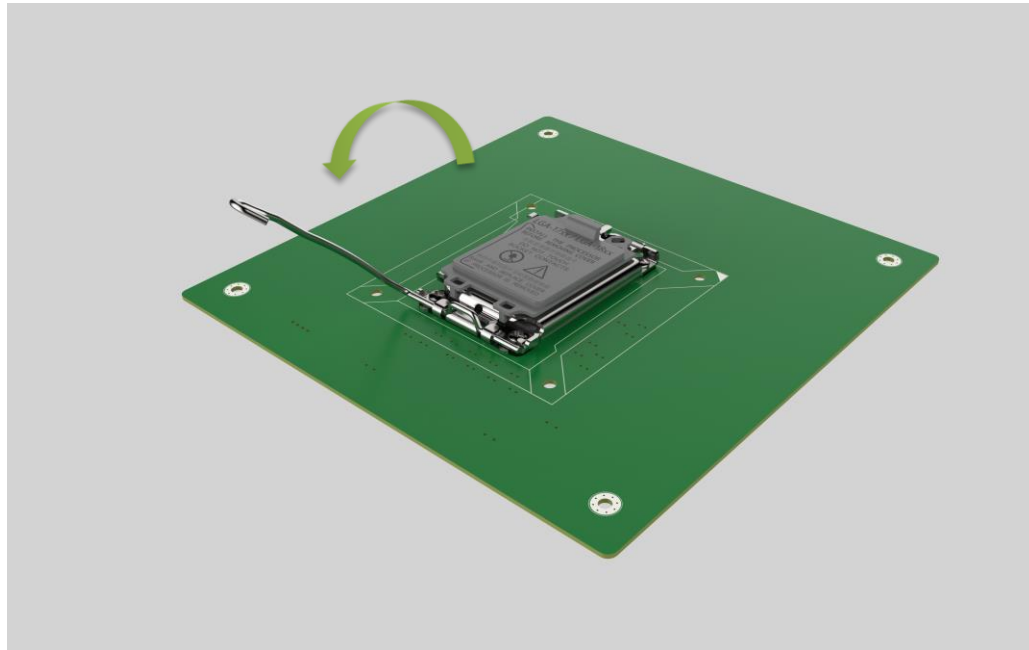

**Figure 4-3: Disengage the CPU Socket Load Lever**

- Step 2:** Open the socket and remove the protective cover. The black protective cover can be removed by pulling up on the tab labeled "Remove". See **Figure 4-4**.

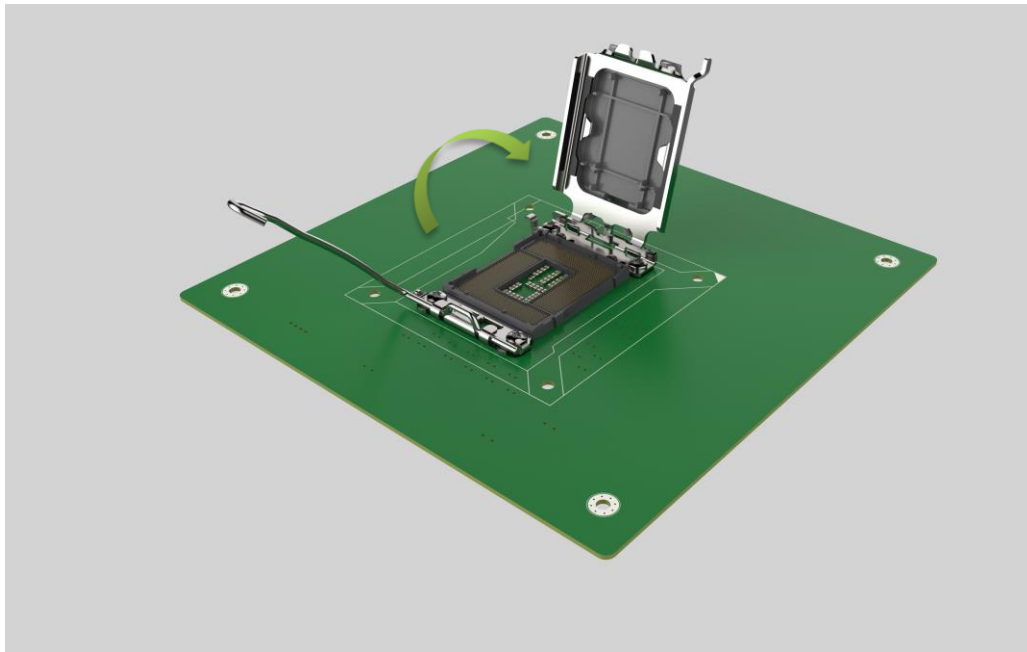

Figure 4-4: Remove Protective Cover

- Step 3:** **Inspect the CPU socket.** Make sure there are no bent pins and make sure the socket contacts are free of foreign material. If any debris is found, remove it with compressed air.
- Step 4:** **Orientate the CPU properly.** The contact array should be facing the CPU socket.



**WARNING:**

DO NOT touch the pins at the bottom of the CPU. When handling the CPU, only hold it on the sides.

- 
- Step 5:** **Correctly position the CPU.** Match the Pin 1 mark with the cut edge on the CPU socket.
- Step 6:** **Align the CPU pins.** Locate pin 1 and the two orientation notches on the CPU. Carefully match the two orientation notches on the CPU with the socket alignment keys.

**Step 7: Insert the CPU.** Gently insert the CPU into the socket. If the CPU pins are properly aligned, the CPU should slide into the CPU socket smoothly. See **Figure 4-5**.

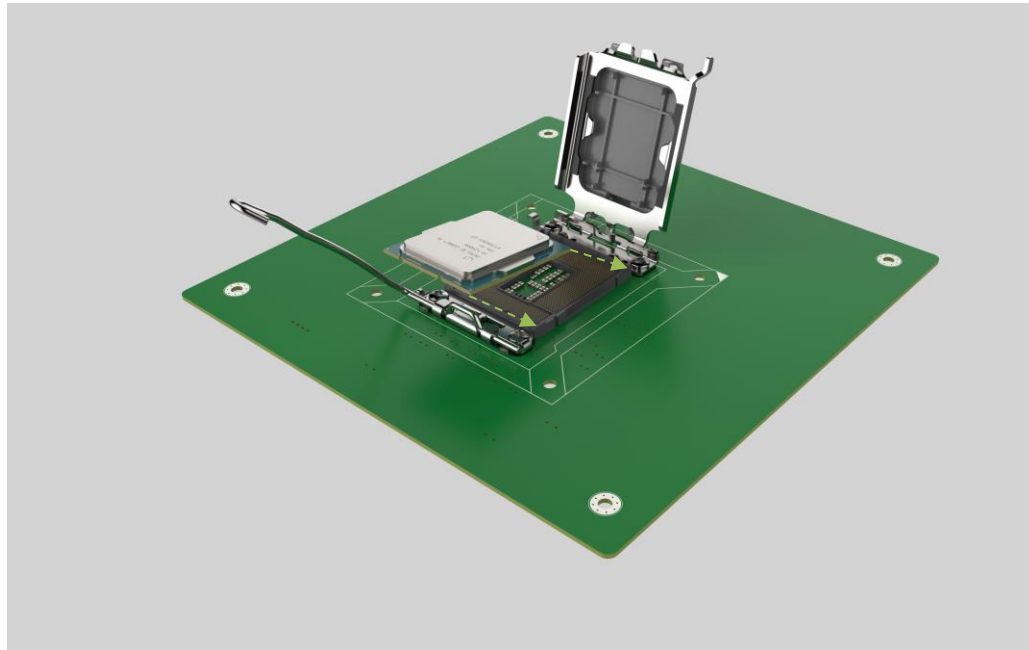

**Figure 4-5: Insert the Socket LGA1700 CPU**

**Step 8: Close the CPU socket.** Close the load plate and pull the load lever back a little to have the load plate be able to secure to the knob. Engage the load lever by pushing it back to its original position (**Figure 4-6**). There will be some resistance, but will not require extreme pressure.

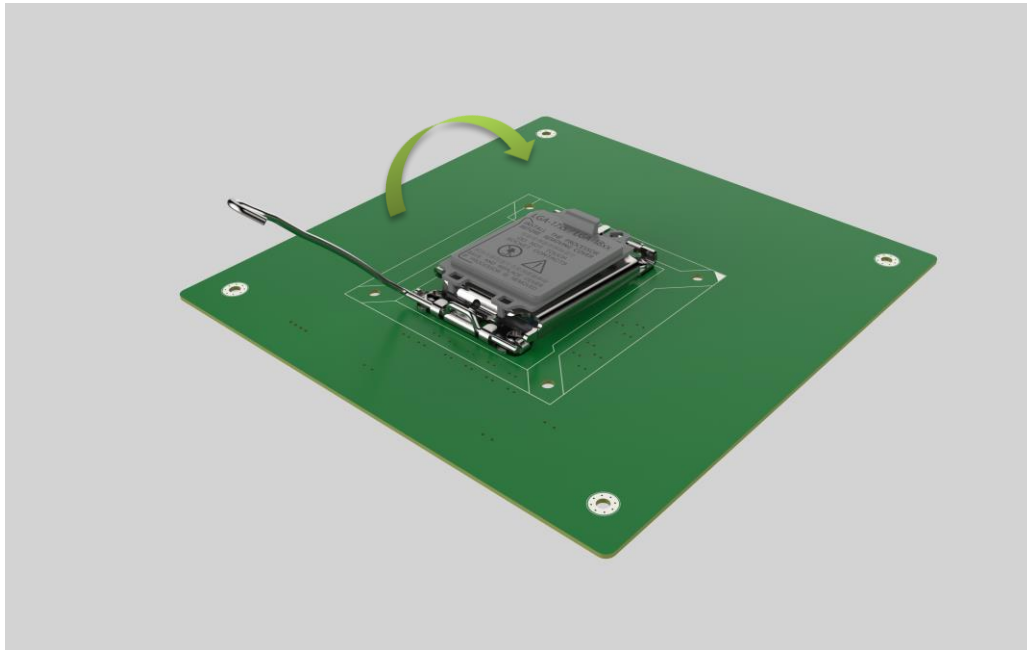

Figure 4-6: Close the Socket LGA1700

**Step 9:** Connect the 12 V power to the board. Connect the 12 V power from the power supply to the board.

## 4.5 Socket LGA1700 Cooling Kit Installation



### WARNING:

DO NOT attempt to install a push-pin cooling fan.

The pre-installed support bracket prevents the board from bending and is ONLY compatible with captive screw type cooling fans.

The cooling kit can be bought from IEI. The cooling kit has a heat sink and fan.

**WARNING:**

Do not wipe off (accidentally or otherwise) the pre-sprayed layer of thermal paste on the bottom of the heat sink. The thermal paste between the CPU and the heat sink is important for optimum heat dissipation.

To install the cooling kit, follow the instructions below.

**Step 1:** A cooling kit bracket is pre-installed on the rear of the motherboard. See **Figure 4-7**.

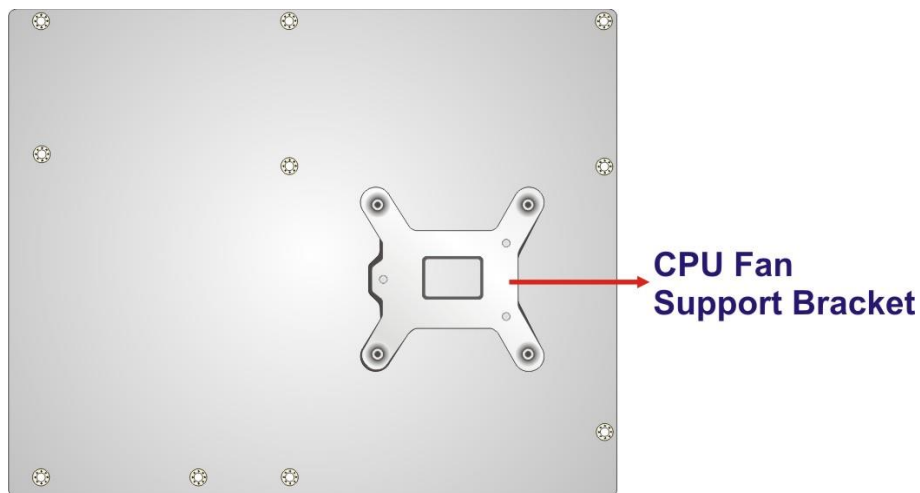

**Figure 4-7: Cooling Kit Support Bracket**

**Step 2:** Place the cooling kit onto the socket LGA1700 CPU. Make sure the CPU cable can be properly routed when the cooling kit is installed.

**Step 3:** Mount the cooling kit. Gently place the cooling kit on top of the CPU. Make sure the four threaded screws on the corners of the cooling kit properly pass through the holes of the cooling kit bracket.

## IMB-ADL-Q670

**Step 4: Tighten the screws.** Use a screwdriver to tighten the four screws. In a diagonal pattern, tighten each screw a few turns then move to the next one, until they are all secured. Do not overtighten the screws.

**Step 5: Connect the fan cable.** Connect the cooling kit fan cable to the CPU fan connector on the IMB-ADL-Q670. Carefully route the cable and avoid heat generating chips and fan blades.

### 4.6 DIMM Installation

To install a DIMM, please follow the steps below and refer to **Figure 4-8**.

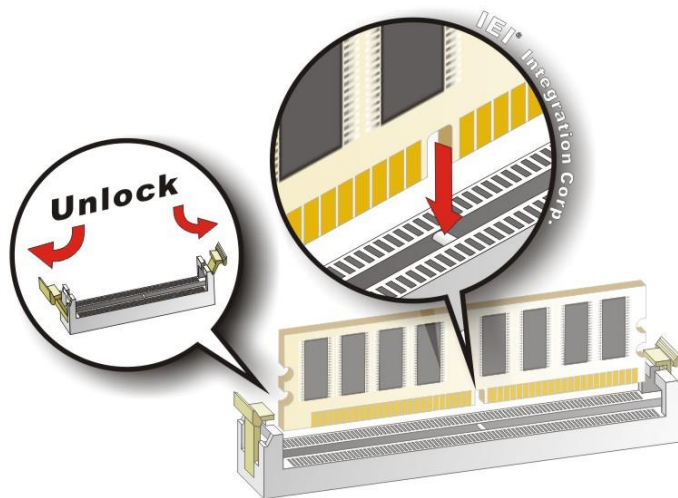

**Figure 4-8: DIMM Installation**

**Step 1: Open the DIMM socket handles.** Open the two handles outwards as far as they can. See **Figure 4-8**.

**Step 2: Align the DIMM with the socket.** Align the DIMM so the notch on the memory lines up with the notch on the memory socket. See **Figure 4-8**.

**Step 3: Insert the DIMM.** Once aligned, press down until the DIMM is properly seated. Clip the two handles into place. See **Figure 4-8**.

**Step 4: Removing a DIMM.** To remove a DIMM, push both handles outward. The memory module is ejected by a mechanism in the socket.

**CAUTION:**

For quad channel configuration, install four identical memory modules that feature the same capacity, timings, voltage, number of ranks and the same brand.

## 4.7 M.2 Module Installation

The IMB-ADL-Q670 provide two ways to install the M.2 expansion card. One is using screw, and the other is using the retainer. Please follow the steps below.

### Mode One: Using screw

- Step 1:** Locate the M.2 module slot. See **Chapter 3**.
- Step 2:** Remove the retention screw secured on the motherboard.
- Step 3:** Line up the notch on the module with the notch on the slot. Slide the M.2 module into the socket at an angle of about 20° (**Figure 4-9**).

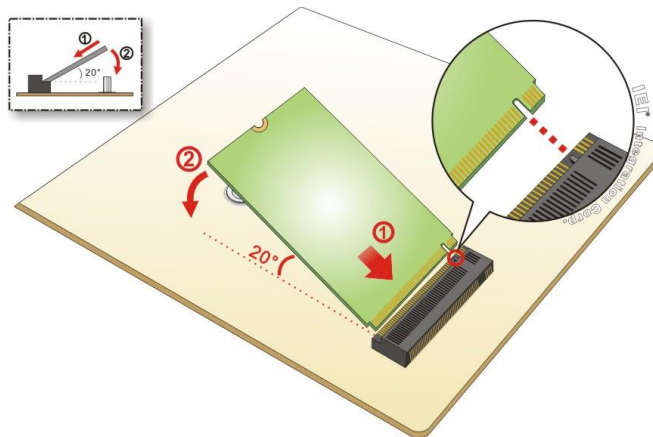

**Figure 4-9: Inserting the M.2 Module into the Slot at an Angle**

- Step 4:** Secure the M.2 module with the previously removed retention screw (**Figure 4-10**).



IMB-ADL-Q670

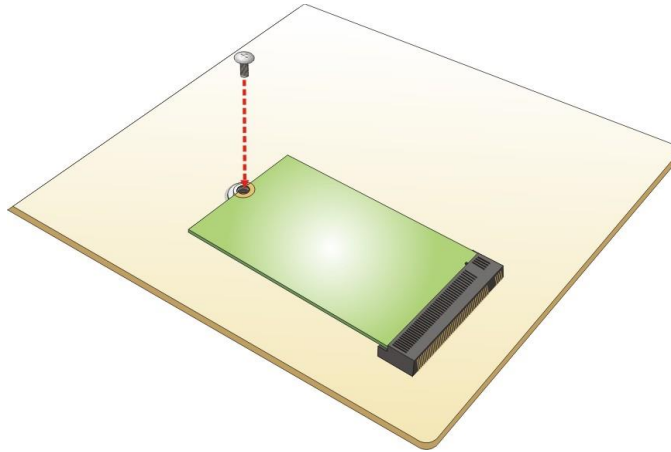

Figure 4-10: Securing the M.2 Module

Mode Two: Using the Retainer

**Step 1:** Press the retainer down as shown below. (See Figure 4-11)

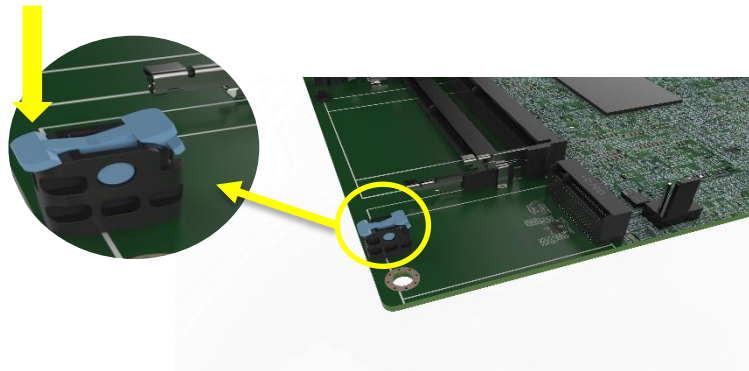
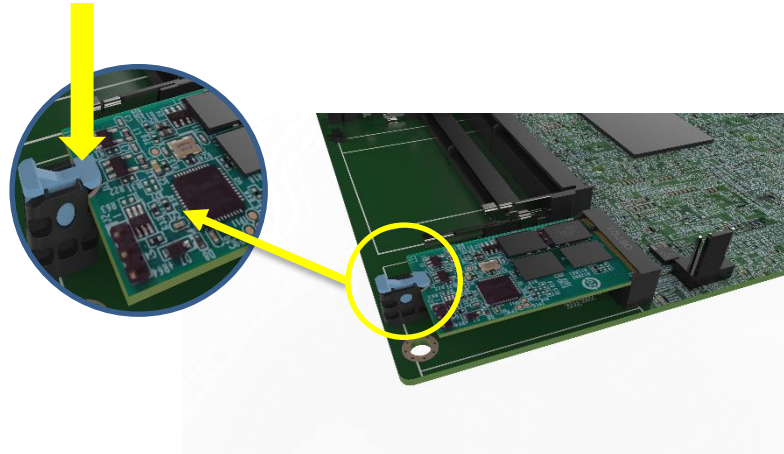

Figure 4-11: Press the Retainer

**Step 2:** Line up the notch on the M.2 module with the notch on the slot. Slide the M.2 module into the socket at an angle of about 20°. (See **Figure 4-9**)

**Step 3:** Align the notch on the end of the M.2 module with the clip of the retainer. (See **Figure 4-12**)



**Figure 4-12: Aligning the M.2 Module with the Retainer**

**Step 4:** Press the M.2 module down until it is secured into place by the retainer. (See **Figure 4-13**)

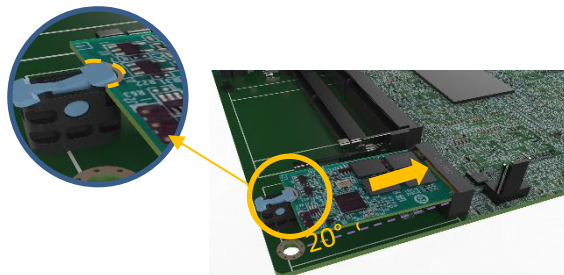

**Figure 4-13: Securing the M.2 Module**

**Step 5:** If you want to remove the M.2 module, you should press the retainer down as described in Step 1 to release the M.2 module. (See **Figure 4-11**)

## IMB-ADL-Q670

## 4.8 Software Installation

All the drivers for the IMB-ADL-Q670 are available on IEI Resource Download Center (<https://download.ieiworld.com>). Type IMB-ADL-Q670 and press Enter to find all the relevant software, utilities, and documentation.

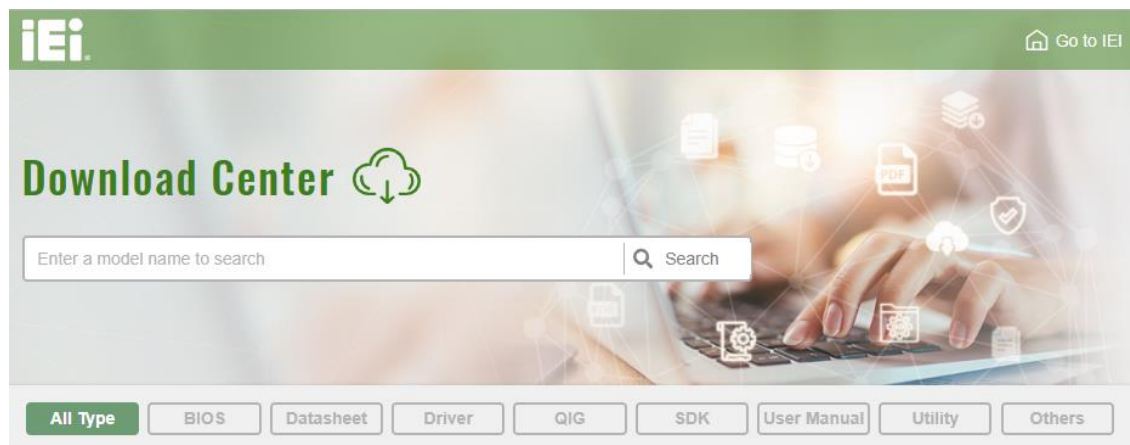
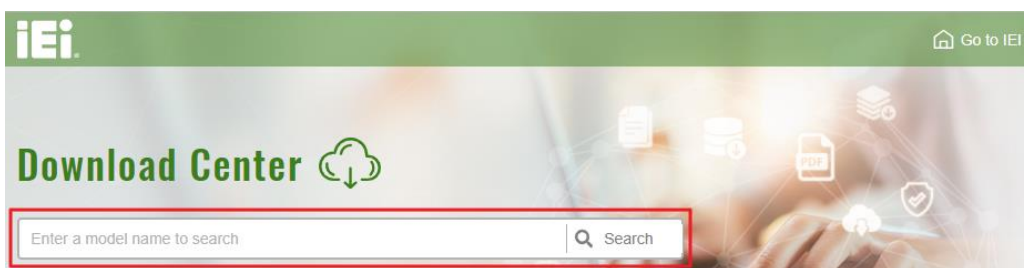

Figure 4-14: IEI Resource Download Center

## 4.9 Driver Download

To download drivers from IEI Resource Download Center, follow the steps below.

**Step 1:** Go to <https://download.ieiworld.com>. Type IMB-ADL-Q670 and press Enter.



**Step 2:** All product-related software, utilities, and documentation will be listed. You can choose **Driver** to filter the result.

[All Type](#)
[BIOS](#)
[Datasheet](#)
[Driver](#)
[QIG](#)
[SDK](#)
[User Manual](#)
[Utility](#)
[Others](#)

**WAFER-BT-i1** Product Info ▶

[Embedded Computer](#) ▶ [Single Board Computer](#) ▶ [Embedded Board](#)  
 3.5" SBC with Intel® 22nm Atom™/Celeron® on-board SoC

Driver

File Name	Published	Version	File Checksum
<a href="#">7B000-001033-RS V2.3.iso (2.23 GB)</a> 	2017/10/03	2.30	3B2DB1F792779A93A8F50DDBC3943E30

**Step 3:** Click the driver file name on the page and you will be prompted with the following window. You can download the entire ISO file (❶), or click the small arrow to find an individual driver and click the file name to download (❷).

7B000-001168-RS\_V1.4.iso

❶ [Click here to download entire ISO file. \(2.99 GB\)](#)

\* Download individual file \*

- Docs
  - 1.Chipset
    - ❷ 10.1.1.12.zip (2.7 MB)
    - 2.VGA
    - 3.Audio
    - 4.Lan
    - 5.USB 3.0
    - 6.Serial IO
    - 7.TXE
    - 8.Manual



**NOTE:**

To install software from the downloaded ISO image file in Windows 8, 8.1 or 10, double-click the ISO file to mount it as a virtual drive to view its content. On Windows 7 system, an additional tool (such as Virtual CD-ROM Control Panel from Microsoft) is needed to mount the file.

Chapter

5

# BIOS

---

## 5.1 Introduction

The BIOS is programmed onto the BIOS chip. The BIOS setup program allows changes to certain system settings. This chapter outlines the options that can be changed.



### NOTE:

Some of the BIOS options may vary throughout the life cycle of the product and are subject to change without prior notice.

### 5.1.1 Starting Setup

The UEFI BIOS is activated when the computer is turned on. The setup program can be activated in one of two ways.

1. **Using keyboard:** Press the **DEL** or **F2** as soon as the system is turned on.
2. **Using touchscreen:** Press the **Setup** button on the upper right corner of the BIOS Starting Menu.

If the message disappears before the **DEL** or **F2** key is pressed, restart the computer and try again, then the BIOS Starting Menu will appear. Select "Setup" and press Enter to get into the BIOS Setup.

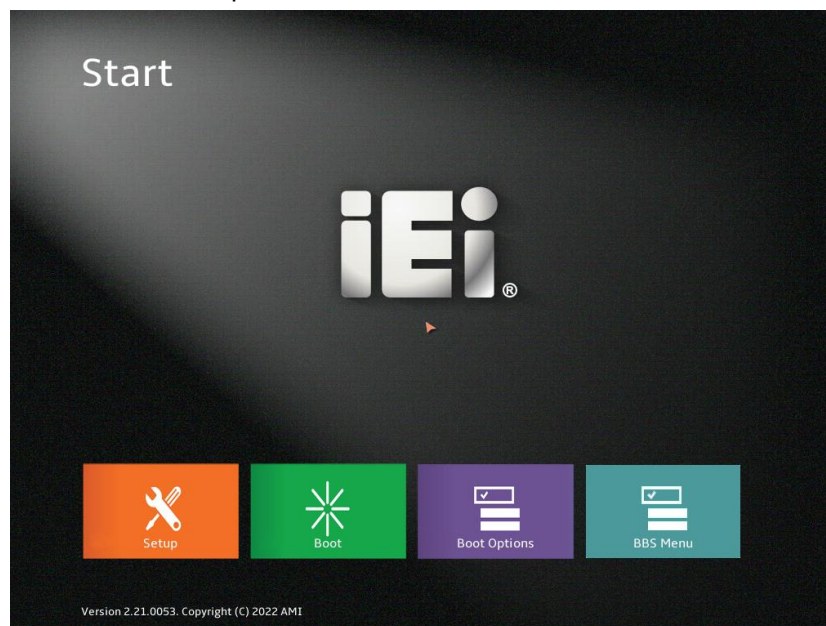

Figure 5-1: BIOS Starting Menu

## IMB-ADL-Q670

## 5.1.2 Using Setup

The BIOS Setup menu can be navigated by using a keyboard or a touchscreen.

## 5.1.2.1 Keyboard Navigation

For keyboard navigation, use the navigation keys shown in **Table 5-1**.

Key	Function
Up arrow	Move to previous item
Down arrow	Move to next item
Left arrow	Move to the item on the left hand side
Right arrow	Move to the item on the right hand side
+	Increase the numeric value or make changes
-	Decrease the numeric value or make changes
Page Up	Move to the previous page
Page Dn	Move to the next page
Esc	Main Menu – Quit and not save changes into CMOS Status Page Setup Menu and Option Page Setup Menu -- Exit current page and return to Main Menu
F1	General help, only for Status Page Setup Menu and Option Page Setup Menu
F2	Load previous values
F3	Load optimized defaults
F4	Save changes and Exit BIOS
<K>	Scroll help area upwards
<M>	Scroll help area downwards

**Table 5-1: BIOS Navigation Keys**

### 5.1.2.2 Touch Navigation

For touchscreen navigation, use the on-screen navigation keys shown below.

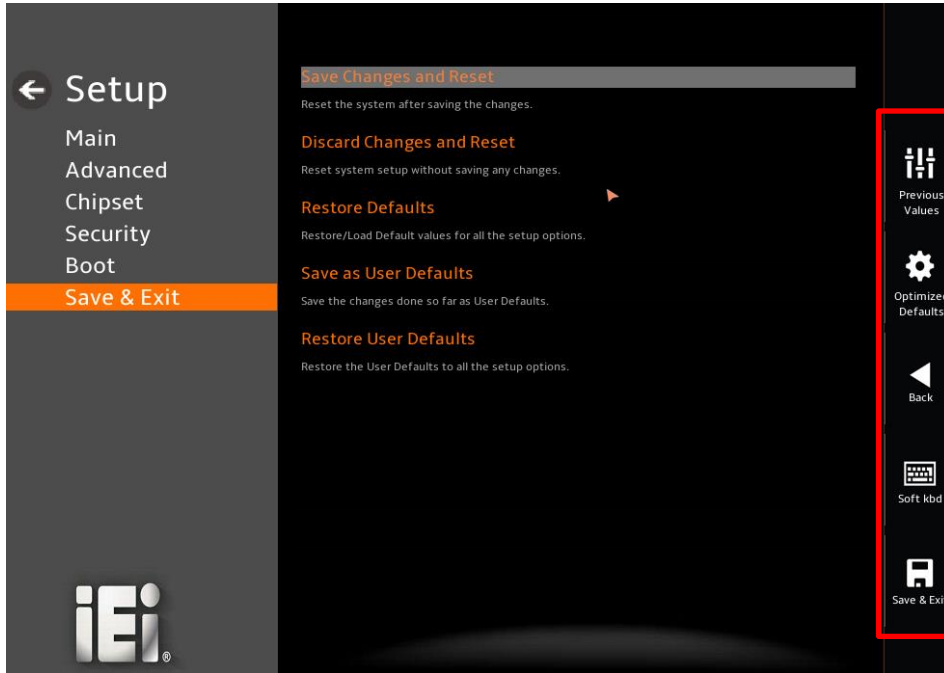

On-screen Button	Function
Previous Values	Load the last value you set.
Optimized Defaults	Load the factory default values in order to achieve the best performance.
Back	Return to the previous menu.
Soft kbd	Display the on-screen keyboard.
Save & Exit	Save the changes made to the BIOS options and reset the system.

**Table 5-2: BIOS On-screen Navigation Keys**



## IMB-ADL-Q670

### 5.1.3 Getting Help

When **F1** is pressed a small help window describing the appropriate keys to use and the possible selections for the highlighted item appears. To exit the Help Window, press the **Esc** key.

### 5.1.4 Unable to Reboot after Configuration Changes

If the computer cannot boot after changes to the system configuration is made, CMOS defaults. Use the clear CMOS button described in **Chapter 4**.

### 5.1.5 BIOS Menu Bar

The **menu bar** on top of the BIOS screen has the following main items:

- Main – Changes the basic system configuration.
- Advanced – Changes the advanced system settings.
- Chipset – Changes the chipset settings.
- Security – Sets User and Supervisor Passwords.
- Boot – Changes the system boot configuration.
- Save & Exit – Selects exit options and loads default settings

The following sections completely describe the configuration options found in the menu items at the top of the BIOS screen and listed above.

## 5.2 Main

The **Main** BIOS menu (**BIOS Menu 2**) appears when the **BIOS Setup** program is entered.

The **Main** menu gives an overview of the basic system information.

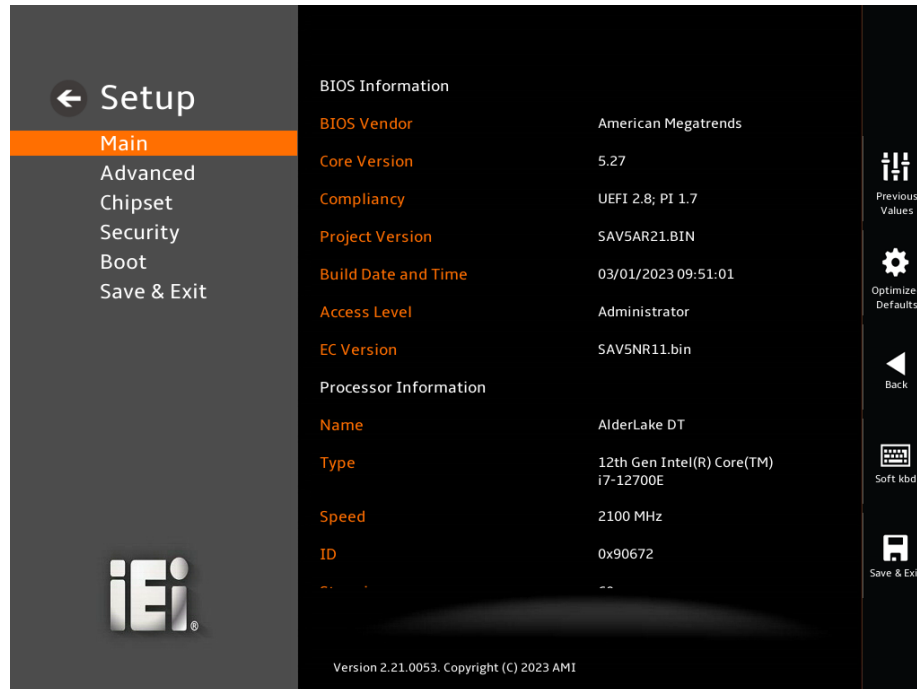

### BIOS Menu 1: Main (1/3)

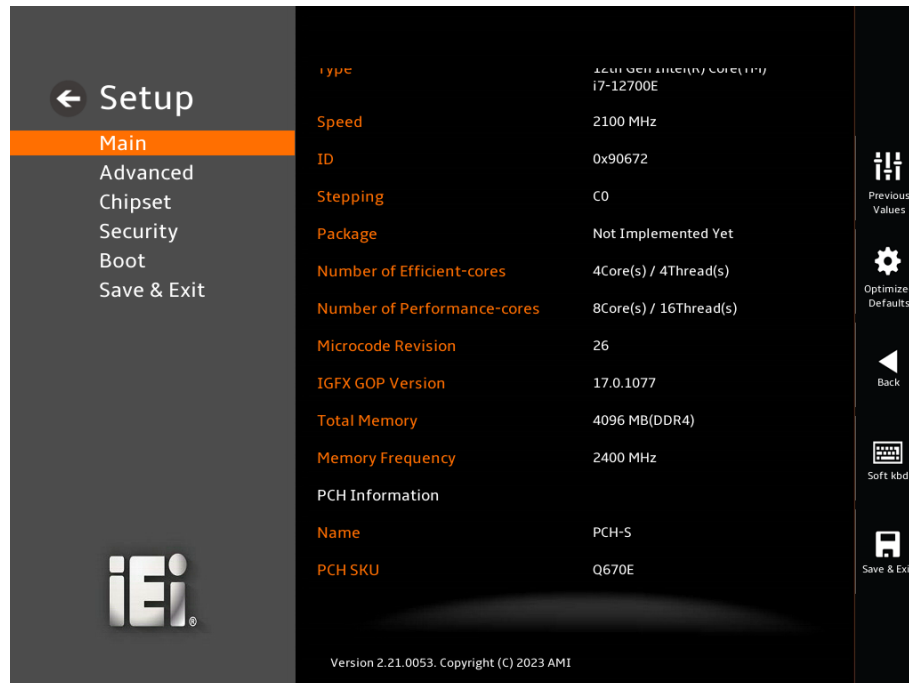

## IMB-ADL-Q670

## BIOS Menu 2: Main (2/3)

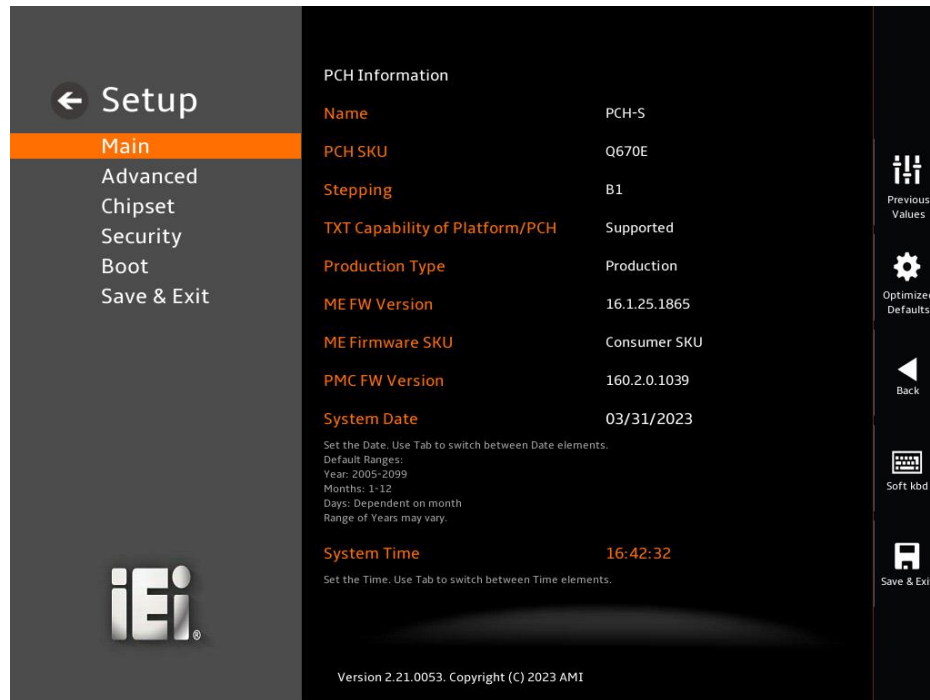

## BIOS Menu 3: Main (3/3)

## → BIOS Information

The **BIOS Information** lists a brief summary of the BIOS. The fields in **BIOS Information** cannot be changed. The items shown in the system overview include:

- **BIOS Vendor:** Installed BIOS vendor
- **Core Version:** Current BIOS version
- **Compliance:** Current UEFI & PI version
- **Project Version:** the board version
- **Build Date and Time:** Date the current BIOS version was made
- **EC Version:** Current EC version

## → Processor Information

The **Processor Information** lists a brief summary of the Processor. The fields in **Processor Information** cannot be changed. The items shown in the system overview include:

- **Name:** Displays the Processor Details

- **Type:** Displays the Processor Type
- **Speed:** Displays the Processor Speed
- **ID:** Displays the Processor ID

→ **PCH Information**

The **PCH Information** lists a brief summary of the PCH. The fields in **PCH Information** cannot be changed. The items shown in the system overview include:

- **Name:** Displays the PCH Name
- **PCH SKU:** Displays the PCH SKU
- **Stepping:** Displays the PCH Stepping
- **TXT Capability of Platform/PCH:** Displays the TXT Capability
- **Production Type:** Displays the Production Type
- **ME FW Version:** Displays the ME Firmware Version
- **ME Firmware SKU:** Displays the ME Firmware SKU
- **PMC FW Version:** Displays the PMC Firmware Version

→ **System Date [xx/xx/xx]**

Use the **System Date** option to set the system date. Manually enter the day, month and year.

→ **System Time [xx:xx:xx]**

Use the **System Time** option to set the system time. Manually enter the hours, minutes and seconds.

## 5.3 Advanced

Use the **Advanced** menu (**BIOS Menu 4**) to configure the CPU and peripheral devices through the following sub-menus:



### WARNING!

Setting the wrong values in the sections below may cause the system to malfunction. Make sure that the settings made are compatible with the hardware.

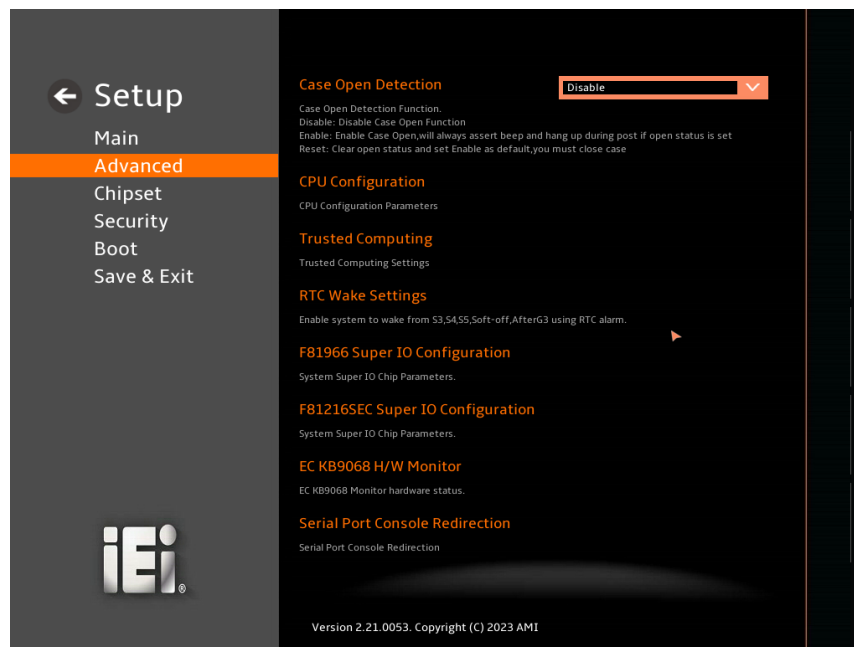

BIOS Menu 4: Advanced (1/2)

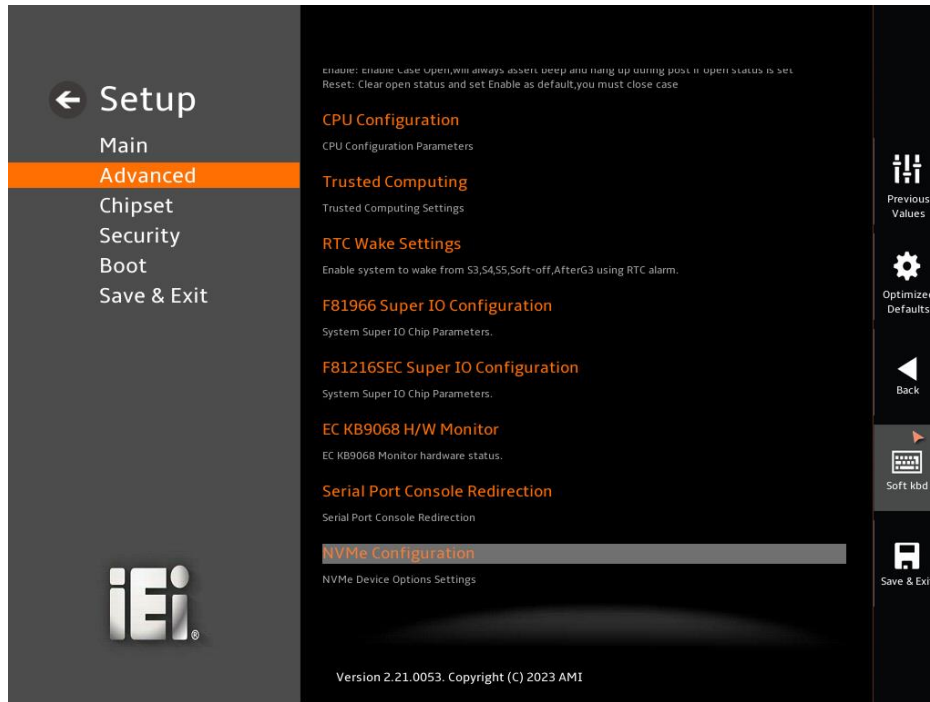

**BIOS Menu 5: Advanced (2/2)**

## IMB-ADL-Q670

### 5.3.1 CPU Configuration

Use the **CPU Configuration** menu (**BIOS Menu 6**) to view detailed CPU specifications or enable the Intel Virtualization Technology.

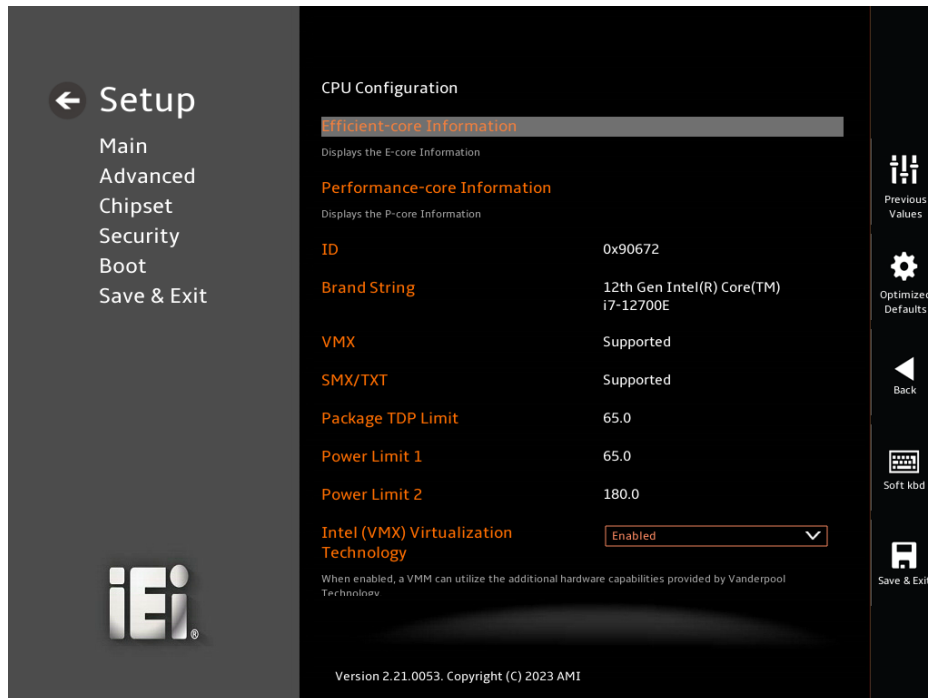

#### BIOS Menu 6: CPU Configuration (1/4)

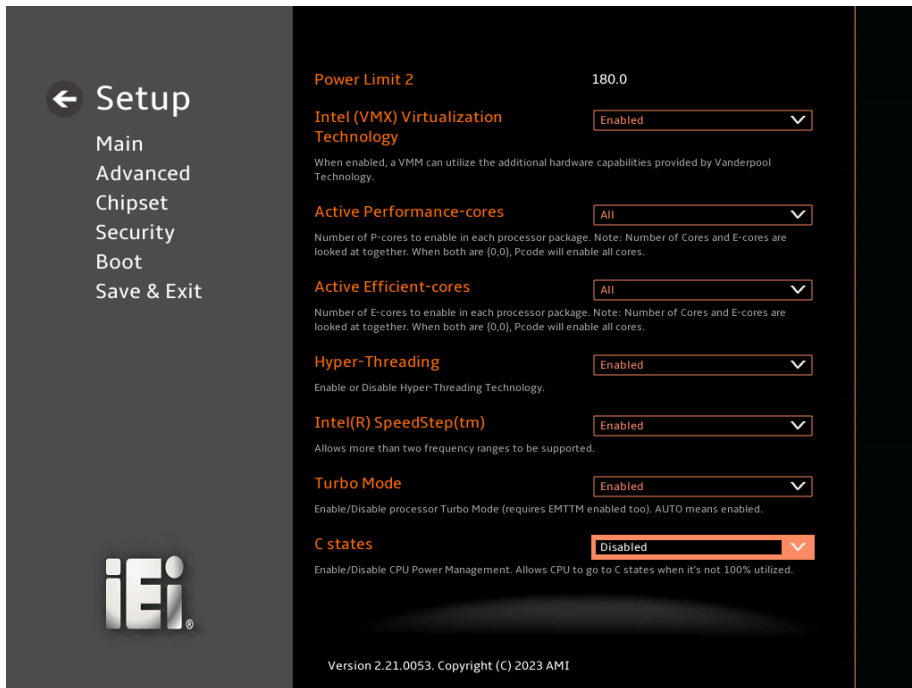

**BIOS Menu 7: CPU Configuration (2/4)**

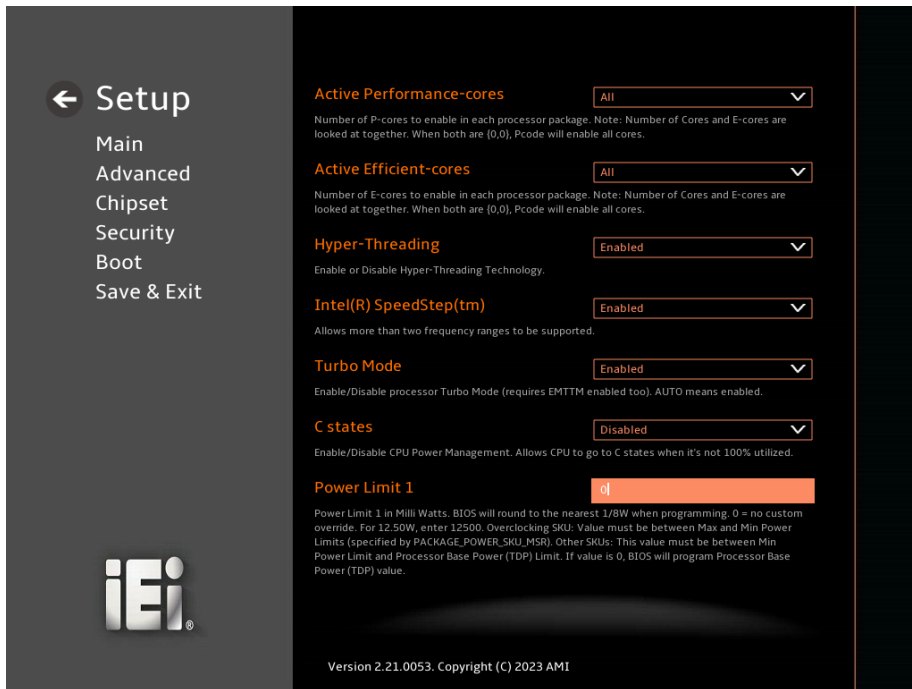

**BIOS Menu 8: CPU Configuration (3/4)**





**BIOS Menu 9: CPU Configuration (4/4)**

➔ **Intel (VMX) Virtualization Technology [Enabled]**

Use the **Intel (VMX) Virtualization Technology** option to enable or disable virtualization on the system. When combined with third party software, Intel® Virtualization technology allows several OSs to run on the same system at the same time.

- ➔ **Disabled**                      Disables Intel Virtualization Technology.
- ➔ **Enabled**                      **DEFAULT**                      Enables Intel Virtualization Technology.

➔ **Active Performance Cores [All]**

Use the **Active Performance Cores** BIOS option to enable numbers of P-cores in the processor package.

- ➔ **All**                              **DEFAULT**                      Enable all P-cores in the processor package.
- ➔ **1**    Enable one P-core in the processor package.

→ **Active Efficient Cores [All]**

Use the **Active Efficient Cores** BIOS option to enable numbers of E-cores in the processor package.

- |   |            |                |  |
|---|------------|----------------|--|
| → | <b>All</b> | <b>DEFAULT</b> | Enable all E-cores in the processor package.   |
| → | <b>0</b>   |                | Enable zero E-core in the processor package.   |
| → | <b>1</b>   |                | Enable one E-cores in the processor package.   |
| → | <b>2</b>   |                | Enable two E-cores in the processor package.   |
| → | <b>3</b>   |                | Enable three E-cores in the processor package. |
| → | <b>4</b>   |                | Enable four E-cores in the processor package.  |
| → | <b>5</b>   |                | Enable five E-cores in the processor package.  |
| → | <b>6</b>   |                | Enable six E-cores in the processor package.   |
| → | <b>7</b>   |                | Enable seven E-cores in the processor package. |

→ **Hyper-Threading [Enabled]**

Use the **Hyper-Threading** option to enable or disable the **Hyper-Threading** Technology.

- |   |                 |                |                                     |
|---|-----------------|----------------|-------------------------------------|
| → | <b>Disabled</b> |                | Disables Hyper-Threading Technology |
| → | <b>Enabled</b>  | <b>DEFAULT</b> | Enables Hyper-Threading Technology  |

→ **Intel(R) SpeedStep(tm) [Enabled]**

Use the **Intel(R) SpeedStep(tm)** option to enable or disable the Intel® SpeedStep Technology which allows more than two frequency ranges to be supported.

- |   |                 |                |                                      |
|---|-----------------|----------------|--------------------------------------|
| → | <b>Disabled</b> |                | Disables Intel® SpeedStep Technology |
| → | <b>Enabled</b>  | <b>DEFAULT</b> | Enables Intel® SpeedStep Technology  |

→ **Turbo Mode [Enabled]**

Use the **Turbo Mode** option to enable or disable Turbo Mode which requires Intel Speed Step or Intel Speed Shift to be available and enabled.

## IMB-ADL-Q670

- **Disabled** Disables Turbo Mode Technology
- **Enabled** **DEFAULT** Enables Turbo Mode Technology

→ **C states [Disabled]**

Use the **C states** option to enable or disable CPU power management which allows CPU to go to C states when it is not 100% utilized.

- **Disabled** **DEFAULT** Disables CPU power management
- **Enabled** Enables CPU power management

→ **Power Limit 1 [0]**

Use the + or – key to change the **Power Limit 1** value. BIOS will program the default values for Limit 1 and Power Limit 1 Time Window. For 12.50W, enter 12500.

→ **Power Limit 1 Time Window [0]**

Use the **Power Limit 1 Time Window** option to select the PL1 time duration. The value may vary from 0 to 128. For 0 is the default value

→ **Power Limit 2 [0]**

Use the + or – key to change the **Power Limit 2** value. BIOS will round to the nearest 1/8W when programming. 0 = no custom override. For 12.50W, enter 12500.

### 5.3.2 Trusted Computing

Use the **Trusted Computing** menu (**BIOS Menu 10**) to configure settings related to the Trusted Computing Group (TCG) Trusted Platform Module (TPM).



#### BIOS Menu 10: PCH-FW Configuration

##### → TPM Support [Enable]

Use the **TPM Support** option to enable or disable BIOS support for security device.

→ **Disable** TPM support is disabled.

→ **Enable**      **DEFAULT**      TPM support is enabled.

##### → Pending Operation [None]

Use the **Pending Operation** option to schedule an operation for the security device.

→ **None**      **DEFAULT**      TPM information is previous.S

→ **TPM Clear**      TPM information is cleared

IMB-ADL-Q670

5.3.3 RTC Wake Settings

The **RTC Wake Settings** menu (**BIOS Menu 11**) configures RTC wake event.

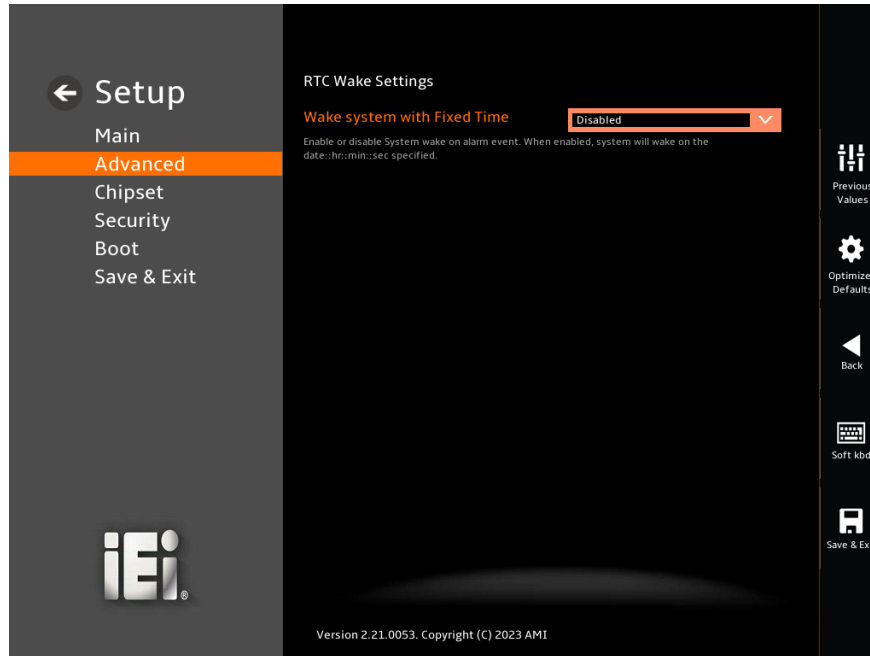

BIOS Menu 11: RTC Wake Settings (1/2)

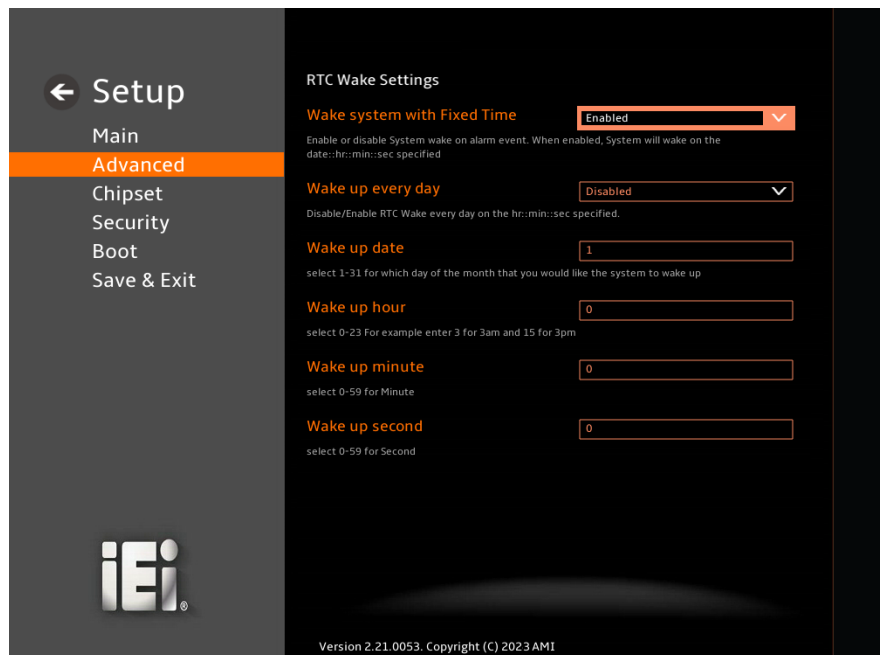

BIOS Menu 12: RTC Wake Settings (2/2)

→ **Wake system with Fixed Time [Enabled]**

Use the **Wake system with Fixed Time** option to enable or disable the system wake on alarm event.

→ **Disabled**                      The real time clock (RTC) cannot generate a wake event

→ **Enabled**                      **DEFAULT**                      If selected, the **Wake up every day** option appears allowing you to enable to disable the system to wake every day at the specified time. Besides, the following options appear with values that can be selected:

Wake up date

Wake up hour

Wake up minute

Wake up second

After setting the alarm, the computer turns itself on from a suspend state when the alarm goes off.

## IMB-ADL-Q670

### 5.3.4 F81966 Super IO Configuration

Use the **F81966 Super IO Configuration** menu (**BIOS Menu 13**) to set or change the configurations for serial ports.

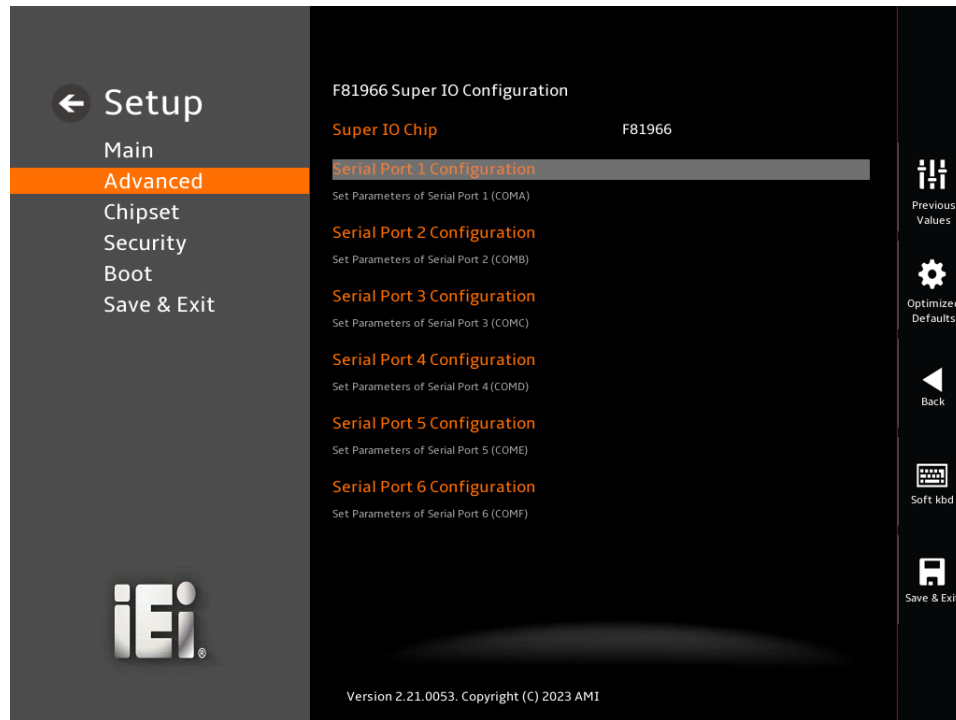

**BIOS Menu 13: F81966 Super IO Configuration**

### 5.3.4.1 Serial Port 1 Configuration

Use the **Serial Port 1 Configuration** menu (**BIOS Menu 14**) to configure the serial port.

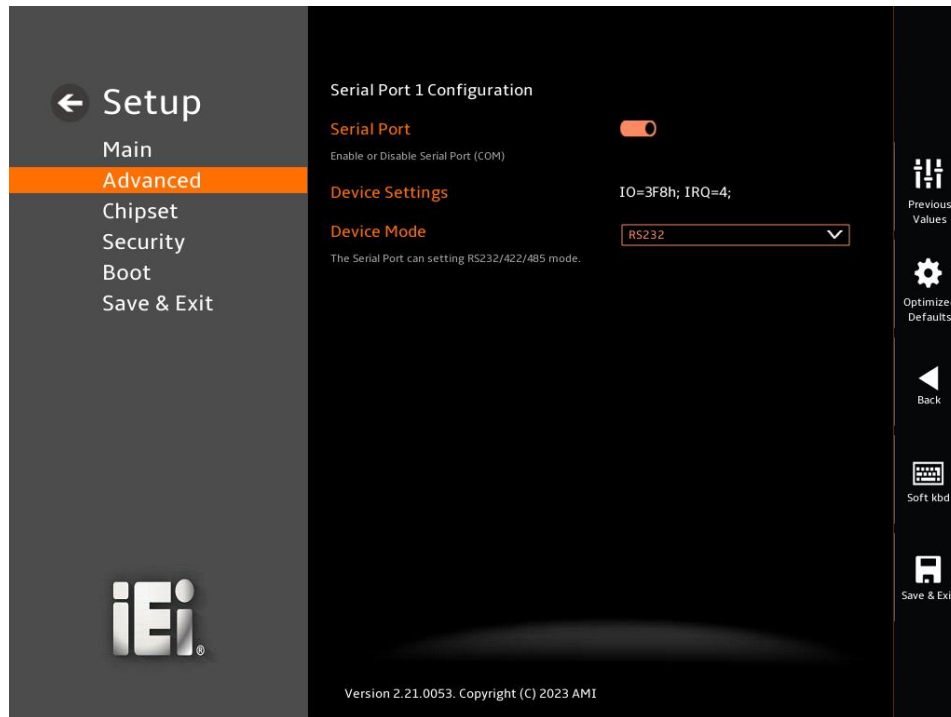

#### BIOS Menu 14: Serial Port 1 Configuration Menu

##### ➔ Serial Port [Enabled]

Use the **Serial Port** option to enable or disable the serial port.

- ➔ **Disabled**                      Disable the serial port
- ➔ **Enabled**                      **DEFAULT**      Enable the serial port

##### ➔ Device Settings

The **Device Settings** option shows the serial port IO port address and interrupt address.

- ➔ **IO=3F8h;**                      Serial Port I/O port address is 3F8h and the interrupt  
**IRQ=4**                              address is IRQ4

##### ➔ Device Mode [RS232]

Use the **Device Mode** option to change the serial port mode.







## IMB-ADL-Q670

- ➔ **Disabled**                      Disable the serial port
- ➔ **Enabled**      **DEFAULT**      Enable the serial port

### ➔ **Device Settings**

The **Device Settings** option shows the serial port IO port address and interrupt address.

- ➔ **IO=2E0h;**                      Serial Port I/O port address is 2E0h and the interrupt  
**IRQ=10**                      address is IRQ10

### 5.3.4.4 Serial Port 4 Configuration

Use the **Serial Port 4 Configuration** menu (**BIOS Menu 17**) to configure the serial port.

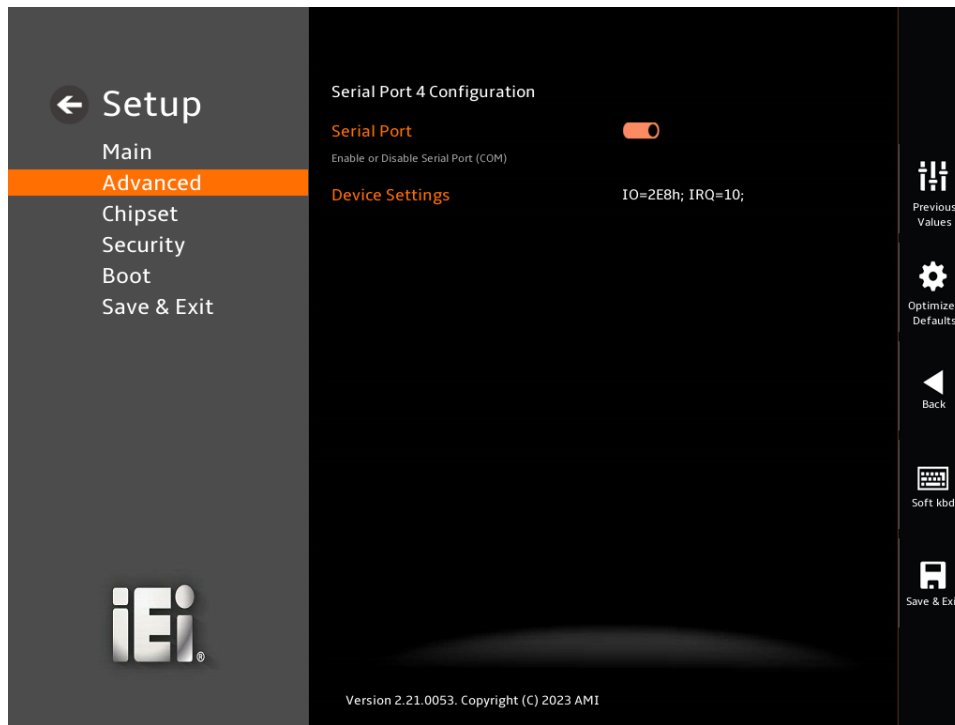

#### BIOS Menu 17: Serial Port 4 Configuration Menu

### ➔ **Serial Port [Enabled]**

Use the **Serial Port** option to enable or disable the serial port.

- ➔ **Disabled**                      Disable the serial port
- ➔ **Enabled**      **DEFAULT**      Enable the serial port

➔ **Device Settings**

The **Device Settings** option shows the serial port IO port address and interrupt address.

- ➔ **IO=2E8h;**                      Serial Port I/O port address is 2E8h and the interrupt
- IRQ=10**                      address is IRQ10

**5.3.4.5 Serial Port 5 Configuration**

Use the **Serial Port 5 Configuration** menu (**BIOS Menu 18**) to configure the serial port.

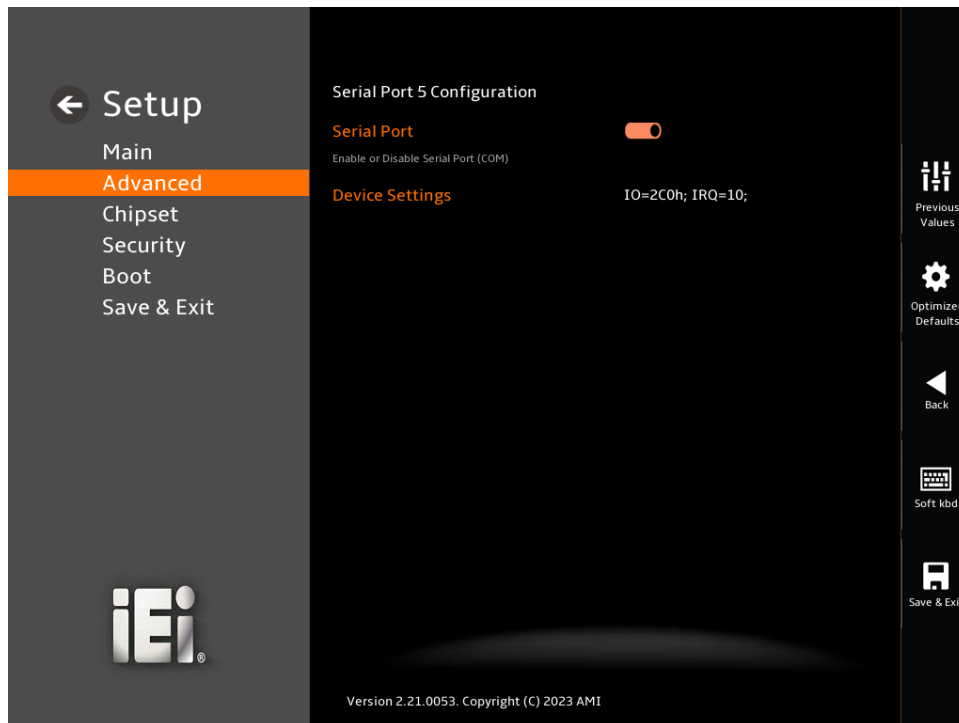

**BIOS Menu 18: Serial Port 5 Configuration Menu**

➔ **Serial Port [Enabled]**

Use the **Serial Port** option to enable or disable the serial port.

- ➔ **Disabled**                      Disable the serial port
- ➔ **Enabled**                      **DEFAULT**                      Enable the serial port



→ Device Settings

The **Device Settings** option shows the serial port IO port address and interrupt address.

- **IO=2C8h;** Serial Port I/O port address is 2C8h and the interrupt address is IRQ10
- IRQ=10**

### 5.3.5 F81216SEC Super IO Configuration

Use the **F81216SEC Super IO Configuration** menu (BIOS Menu 20) to set or change the configurations for serial ports.

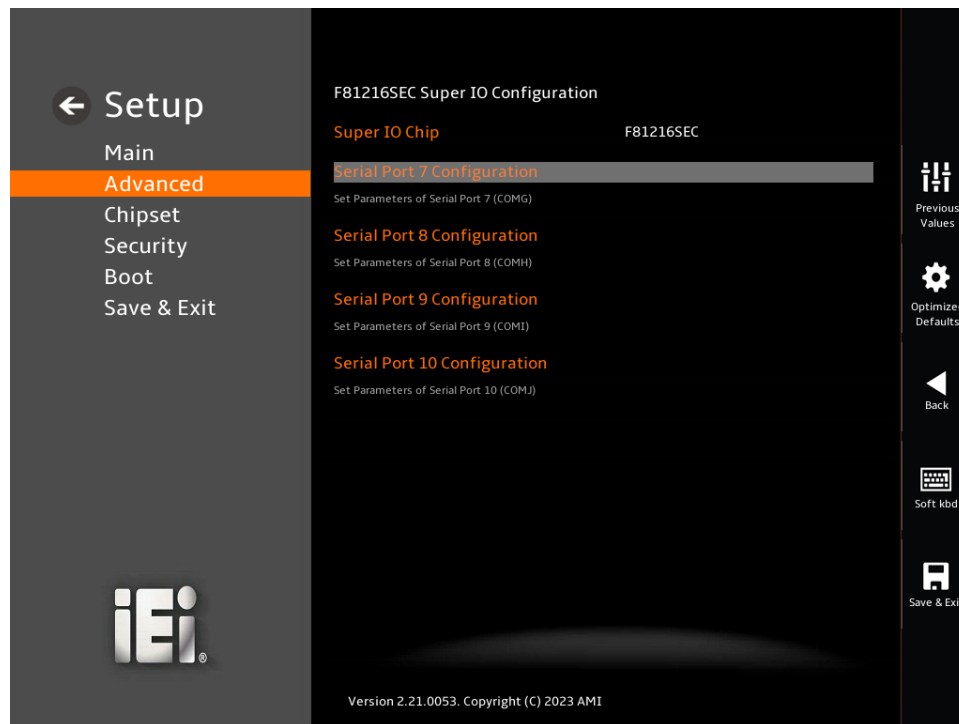

**BIOS Menu 20: F81216SEC Super IO Configuration**

## IMB-ADL-Q670

## 5.3.5.1 Serial Port 7 Configuration

Use the **Serial Port 7 Configuration** menu (**BIOS Menu 21**) to configure the serial port.

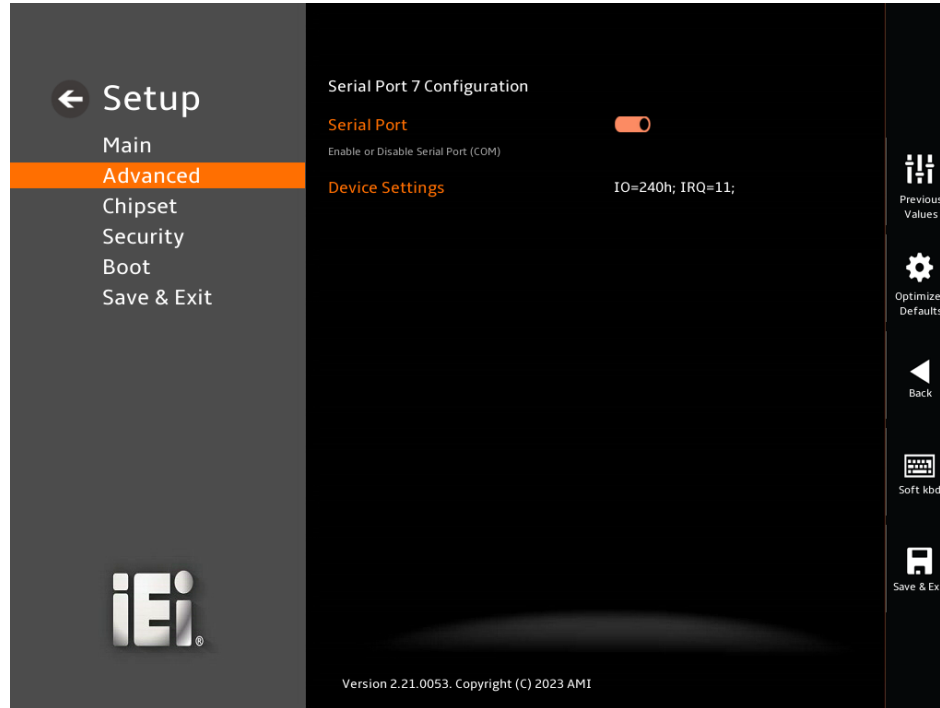

## BIOS Menu 21: Serial Port 7 Configuration Menu

## → Serial Port [Enabled]

Use the **Serial Port** option to enable or disable the serial port.

- **Disabled**                      Disable the serial port
- **Enabled**            **DEFAULT**      Enable the serial port

## → Device Settings

The **Device Settings** option shows the serial port IO port address and interrupt address.

- **IO=240h;**                      Serial Port I/O port address is 240h and the interrupt  
**IRQ=11**                              address is IRQ11

### 5.3.5.2 Serial Port 8 Configuration

Use the **Serial Port 8 Configuration** menu (**BIOS Menu 22**) to configure the serial port.

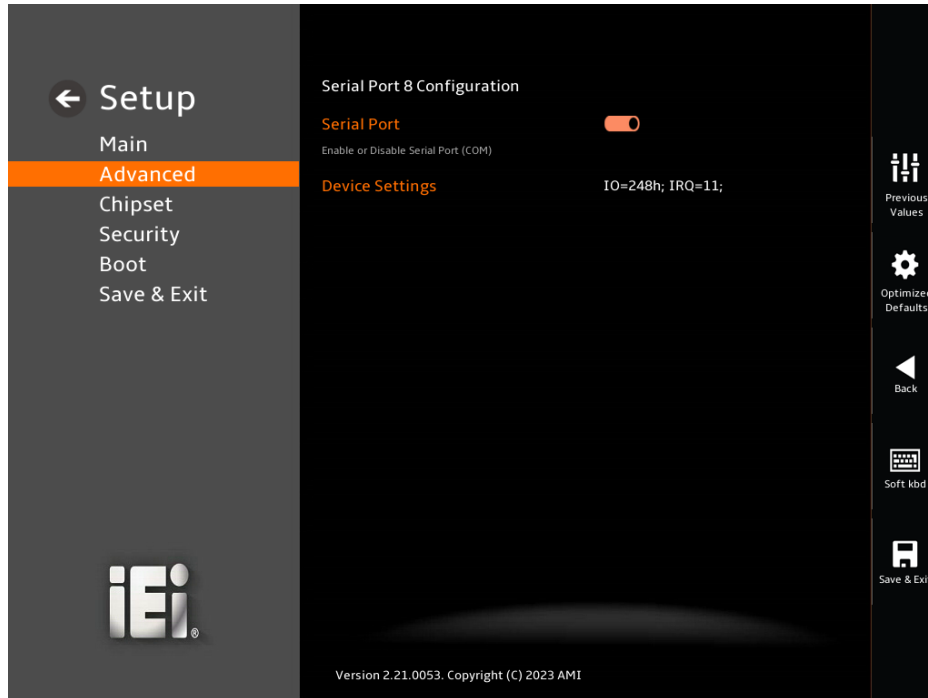

#### BIOS Menu 22: Serial Port 8 Configuration Menu

##### ➔ Serial Port [Enabled]

Use the **Serial Port** option to enable or disable the serial port.

- ➔ **Disabled**                      Disable the serial port
- ➔ **Enabled**            **DEFAULT**      Enable the serial port

##### ➔ Device Settings

The **Device Settings** option shows the serial port IO port address and interrupt address.

- ➔ **IO=248h;**                      Serial Port I/O port address is 248h and the interrupt  
**IRQ=11**                              address is IRQ11



## IMB-ADL-Q670

## 5.3.5.3 Serial Port 9 Configuration

Use the **Serial Port 9 Configuration** menu (**BIOS Menu 23**) to configure the serial port.

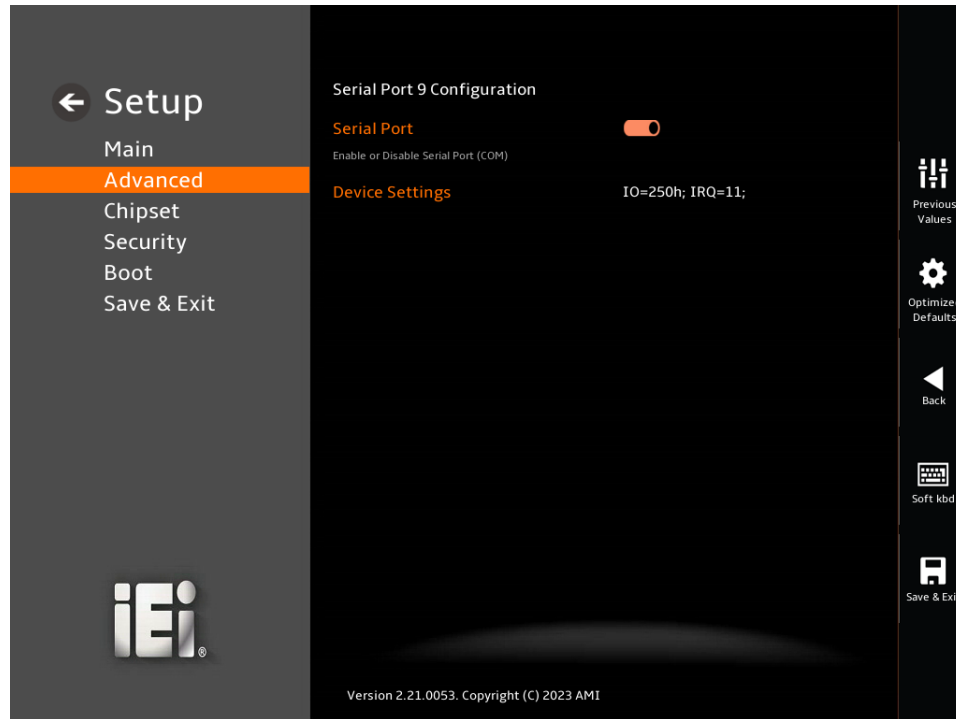

## BIOS Menu 23: Serial Port 9 Configuration Menu

## → Serial Port [Enabled]

Use the **Serial Port** option to enable or disable the serial port.

- **Disabled**                      Disable the serial port
- **Enabled**                      **DEFAULT**              Enable the serial port

## → Device Settings

The **Device Settings** option shows the serial port IO port address and interrupt address.

- **IO=250h;**                      Serial Port I/O port address is 250h and the interrupt  
**IRQ=11**                              address is IRQ11

### 5.3.5.4 Serial Port 10 Configuration

Use the **Serial Port 10 Configuration** menu (**BIOS Menu 24**) to configure the serial port.

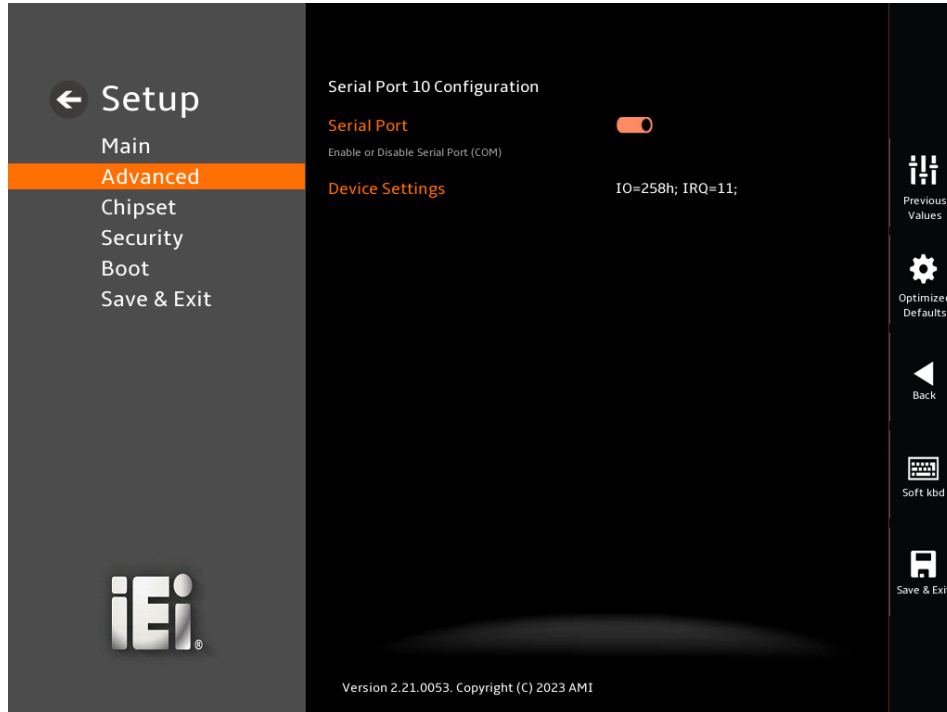

#### BIOS Menu 24: Serial Port 10 Configuration Menu

##### ➔ Serial Port [Enabled]

Use the **Serial Port** option to enable or disable the serial port.

- ➔ **Disabled**                      Disable the serial port
- ➔ **Enabled**            **DEFAULT**      Enable the serial port

##### ➔ Device Settings

The **Device Settings** option shows the serial port IO port address and interrupt address.

- ➔ **IO=258h;**                      Serial Port I/O port address is 258h and the interrupt  
**IRQ=11**                              address is IRQ11

## IMB-ADL-Q670

### 5.3.6 EC KB9068 H/W Monitor

The **EC KB9068 H/W Monitor** menu (**BIOS Menu 25**) contains the smart fan mode configuration submenu and shows the state of H/W real-time operating temperature, fan speeds and system voltages.

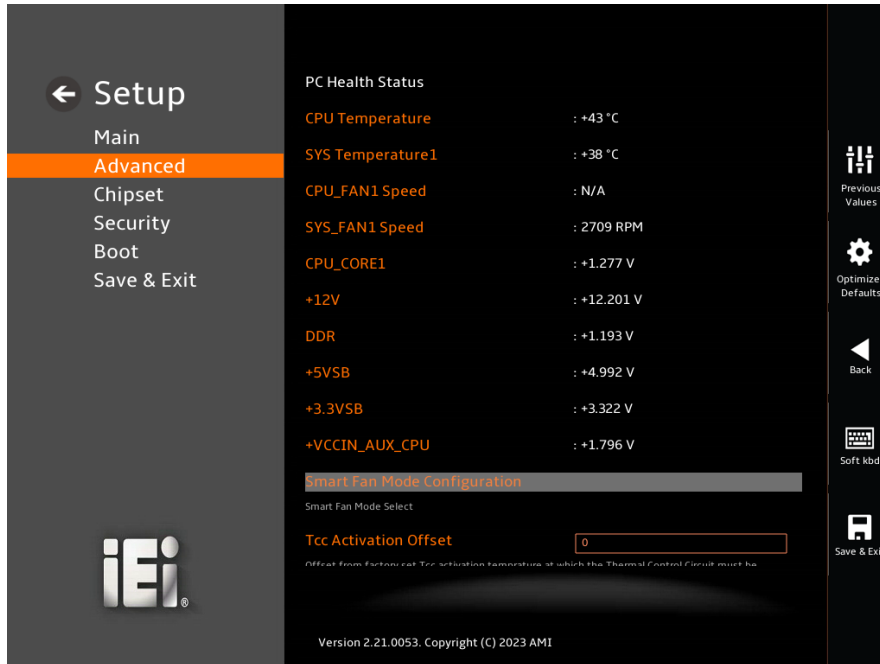

**BIOS Menu 25: EC KB9068 H/W Monitor (1/2)**

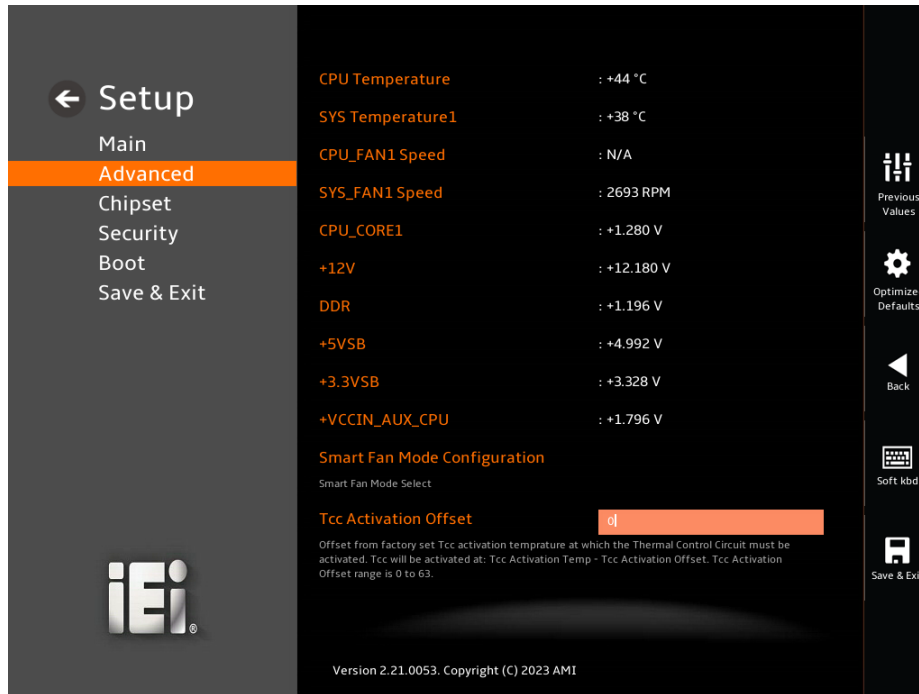

**BIOS Menu 26: EC KB9068 H/W Monitor (2/2)**

**→ PC Health Status**

The following system parameters and values are shown. The system parameters that are monitored are:

- System Temperatures:
  - CPU Temperature
  - System Temperature1
- Fan Speeds:
  - CPU\_Fan1 Speed
  - SYS\_Fan1 Speed
- Voltages:
  - CPU\_CORE1
  - +12V
  - DDR
  - +5VSB
  - +3.3VSB
  - +VCCIN\_AUX\_CPU

### 5.3.6.1 Smart Fan Mode Configuration

Use the **Smart Fan Mode Configuration** submenu (**BIOS Menu 27**) to configure the CPU/system fan start/off temperature and control mode.

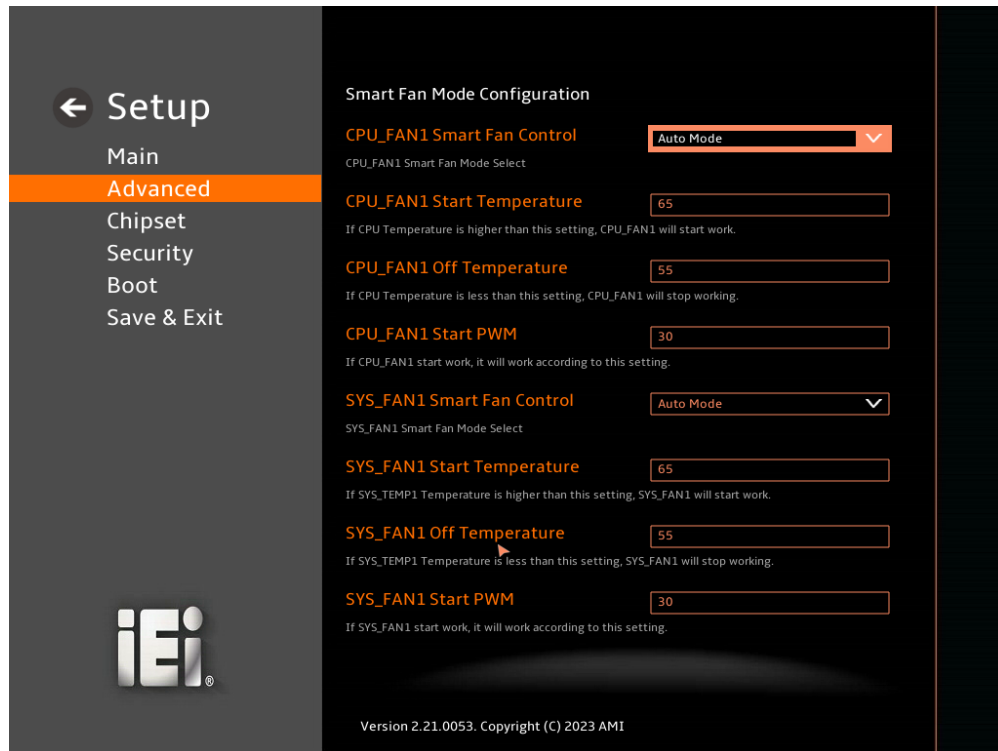

#### BIOS Menu 27: Smart Fan Mode Configuration

##### → CPU\_FAN1 Smart Fan Control [Auto Mode]

Use the **CPU\_FAN1 Smart Fan Control** option to configure the CPU Smart Fan.

- **Manual Mode**                      The fan spins at the speed set in Manual Mode settings.
- **Auto Mode**                      **DEFAULT**      The fan adjusts its speed using Auto Mode settings.

##### → CPU\_FAN1 Start Temperature

If the CPU temperature is between **fan off** and **fan start**, the fan speed change to **fan start PWM**. To set a value, Use the + or – key to change the value or enter a decimal number between 1 and 100.

→ **CPU\_FAN1 Off Temperature**

If the CPU temperature is lower than the value set this option, the fan speed change to be lowest. To set a value, Use the + or – key to change the value or enter a decimal number between 1 and 100.

→ **CPU\_FAN1 Start PWM**

Use the **CPU\_FAN1 Start PWM** option to set the PWM start value. Use the + or – key to change the value or enter a decimal number between 1 and 100.

→ **SYS\_FAN1 Smart Fan Control [Auto Mode]**

Use the **SYS\_FAN1 Smart Fan Control** option to configure the System Smart Fan.

→ **Manual Mode**                      The fan spins at the speed set in Manual Mode settings.

→ **Auto Mode**                      **DEFAULT**      The fan adjusts its speed using Auto Mode settings.

→ **SYS\_FAN1 Start Temperature**

If the System temperature is between **fan off** and **fan start**, the fan speed change to **fan start PWM**. To set a value, Use the + or – key to change the value or enter a decimal number between 1 and 100.

→ **SYS\_FAN1 Off Temperature**

If the System temperature is lower than the value set this option, the fan speed change to be lowest. To set a value, Use the + or – key to change the value or enter a decimal number between 1 and 100.

→ **SYS\_FAN1 Start PWM**

Use the **SYS\_Fan1 Start PWM** option to set the PWM start value. Use the + or – key to change the value or enter a decimal number between 1 and 100.

### 5.3.7 Serial Port Console Redirection

The **Serial Port Console Redirection** menu (**BIOS Menu 28**) allows the console redirection options to be configured. Console Redirection allows users to maintain a system remotely by re-directing keyboard input and text output through the serial port.

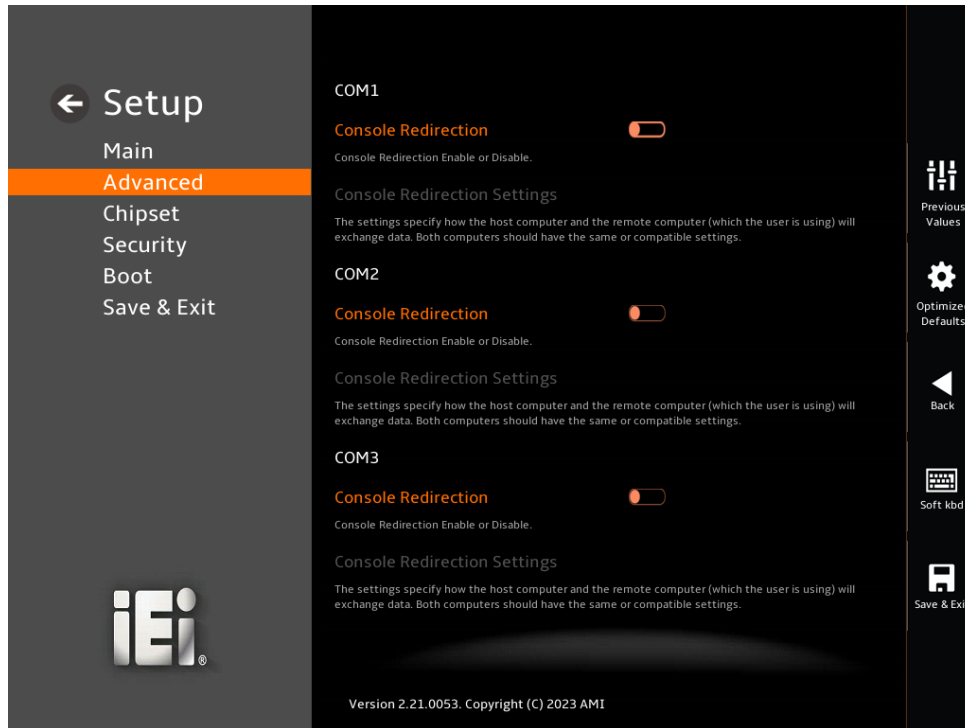

**BIOS Menu 28: Serial Port Console Redirection (1/4)**

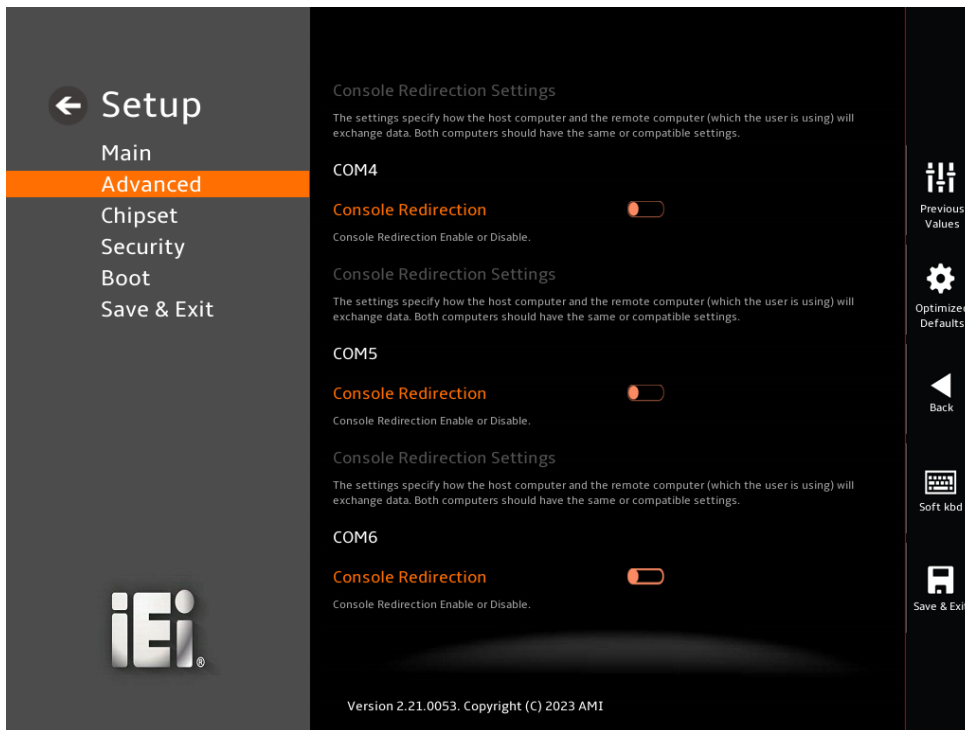

**BIOS Menu 29: Serial Port Console Redirection (2/4)**

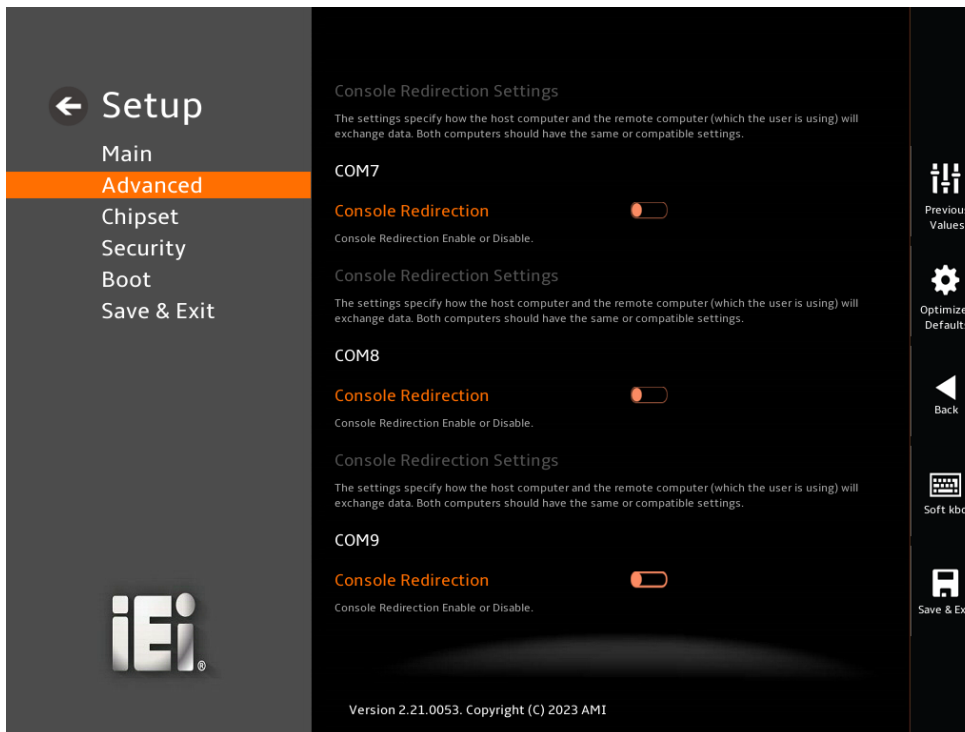

**BIOS Menu 30: Serial Port Console Redirection (3/4)**



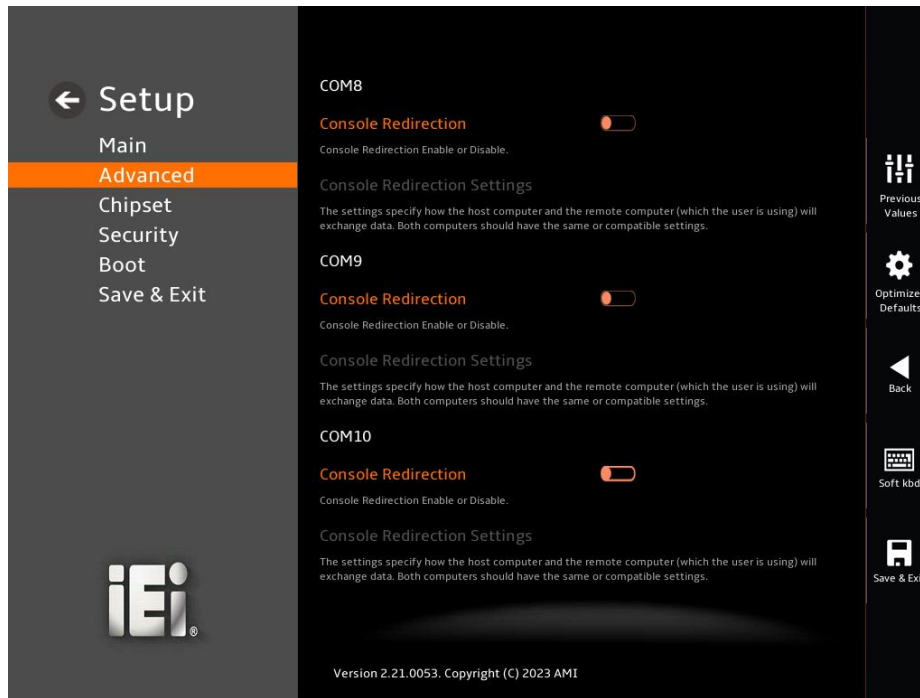

#### BIOS Menu 31: Serial Port Console Redirection (4/4)

##### → Console Redirection [Disabled]

Use **Console Redirection** option to enable or disable the console redirection function.

- **Disabled**    **DEFAULT**    Disabled the console redirection function
- **Enabled**                    Enabled the console redirection function

The **Console Redirection Settings** submenu will be available when the **Console Redirection** option is enabled.

#### 5.3.7.1 Console Redirection Settings

The following options are available in the **Console Redirection Settings** submenu (**BIOS Menu 32**) when the **COM Console Redirection** (for COM1 to COM6) option is enabled.

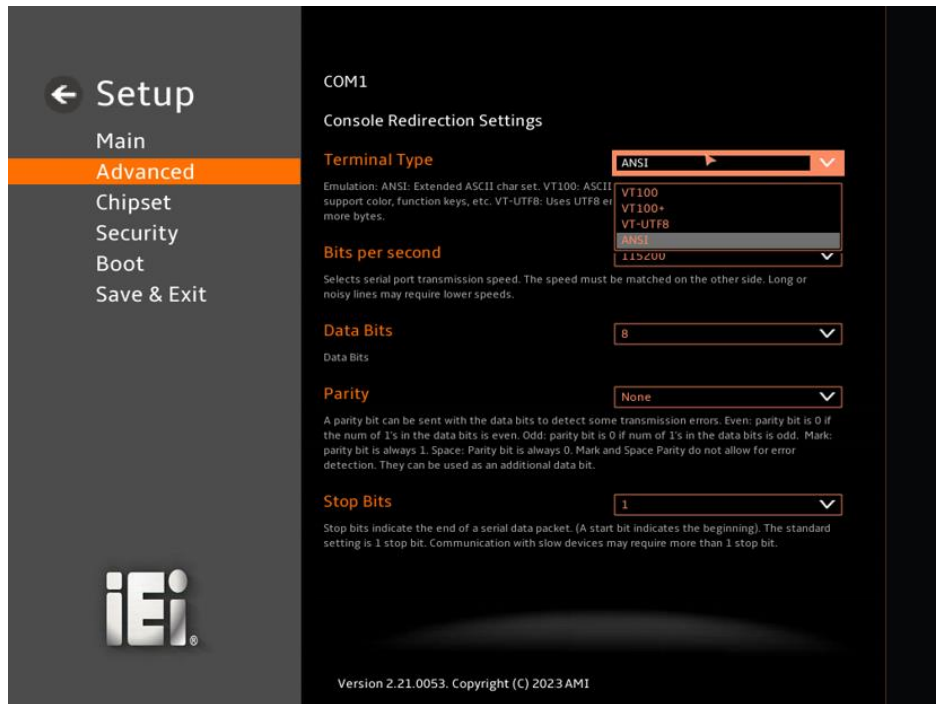

## BIOS Menu 32: COM Console Redirection Settings

### → Terminal Type [ANSI]

Use the **Terminal Type** option to specify the remote terminal type.

- |   |                |                |                                     |
|---|----------------|----------------|-------------------------------------|
| → | <b>VT100</b>   |                | The target terminal type is VT100   |
| → | <b>VT100+</b>  |                | The target terminal type is VT100+  |
| → | <b>VT-UTF8</b> |                | The target terminal type is VT-UTF8 |
| → | <b>ANSI</b>    | <b>DEFAULT</b> | The target terminal type is ANSI    |

### → Bits per second [115200]

Use the **Bits per second** option to specify the serial port transmission speed. The speed must match on the other side. Long or noisy lines may require lower speeds.

- |   |              |   |
|---|--------------|---|
| → | <b>9600</b>  | Sets the serial port transmission speed at 9600.  |
| → | <b>19200</b> | Sets the serial port transmission speed at 19200. |
| → | <b>38400</b> | Sets the serial port transmission speed at 38400. |

## IMB-ADL-Q670

- **57600** Sets the serial port transmission speed at 57600.
- **115200**      **DEFAULT** Sets the serial port transmission speed at 115200.

→ **Data Bits [8]**

Use the **Data Bits** option to specify the number of data bits.

- **7** Sets the data bits at 7.
- **8**      **DEFAULT** Sets the data bits at 8.

→ **Parity [None]**

Use the **Parity** option to specify the parity bit that can be sent with the data bits for detecting the transmission errors.

- **None**      **DEFAULT** No parity bit is sent with the data bits.
- **Even** The parity bit is 0 if the number of ones in the data bits is even.
- **Odd** The parity bit is 0 if the number of ones in the data bits is odd.
- **Mark** The parity bit is always 1. This option does not allow for error detection.
- **Space** The parity bit is always 0. This option does not allow for error detection.

→ **Stop Bits [1]**

Use the **Stop Bits** option to specify the number of stop bits used to indicate the end of a serial data packet. Communication with slow devices may require more than 1 stop bit.

- **1**      **DEFAULT** Sets the number of stop bits at 1.
- **2** Sets the number of stop bits at 2.

### 5.3.8 NVMe Configuration

Use the **NVMe Configuration (BIOS Menu 33)** menu to display the NVMe controller and device information.

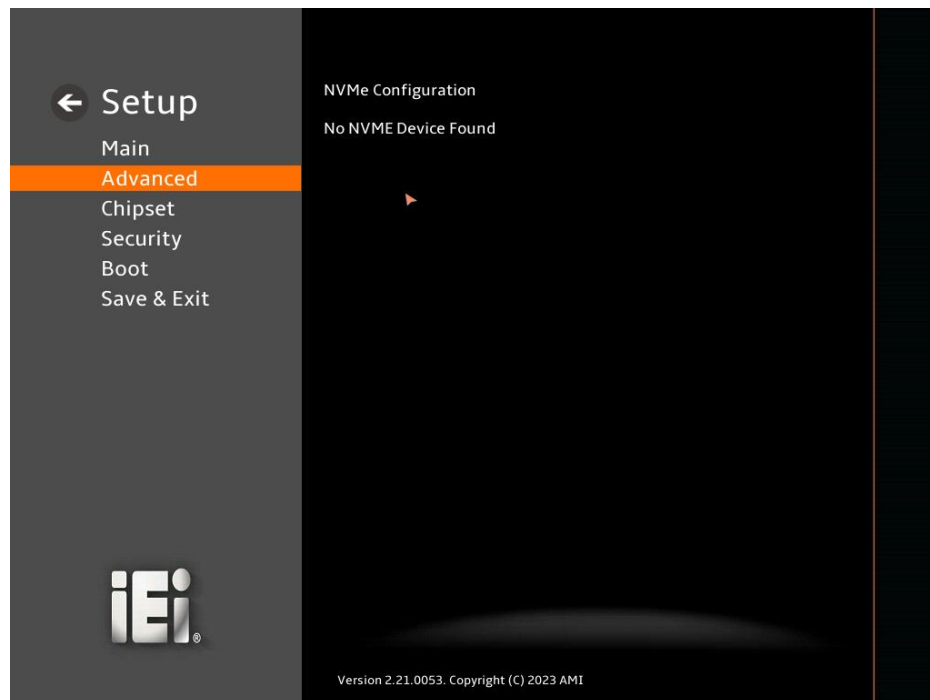

**BIOS Menu 33: NVMe Configuration**

## 5.4 Chipset

Use the **Chipset** menu (**BIOS Menu 34**) to access the PCH IO and System Agent (SA) configuration menus.



### WARNING!

Setting the wrong values for the Chipset BIOS selections in the Chipset BIOS menu may cause the system to malfunction.

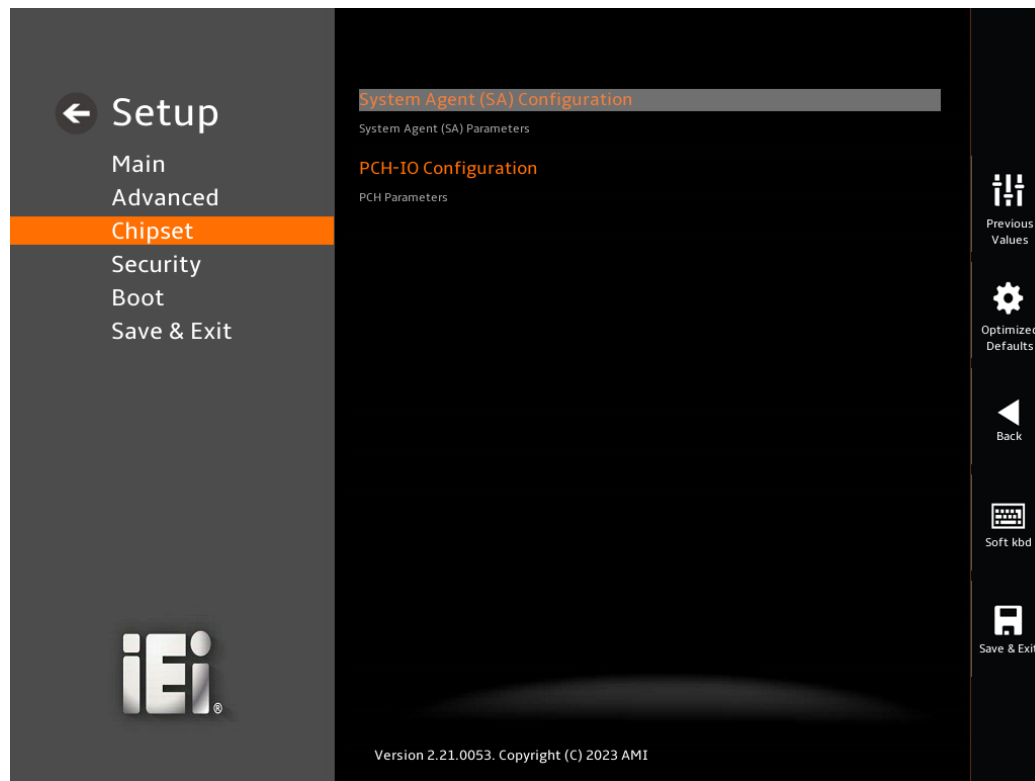

**BIOS Menu 34: Chipset**

### 5.4.1 System Agent (SA) Configuration

Use the **System Agent (SA) Configuration** menu (**BIOS Menu 35**) to configure the System Agent (SA) parameters.

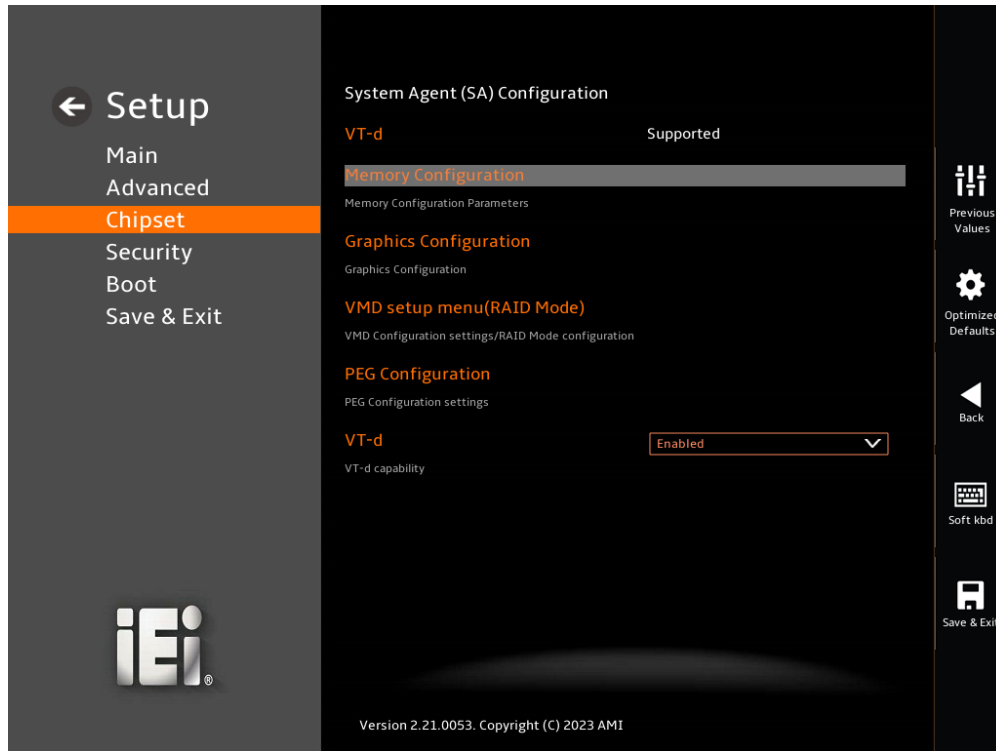

#### BIOS Menu 35: System Agent (SA) Configuration

➔ **VT-d [Enabled]**

Use the **VT-d** option to enable or disable the VT-d capability.

- ➔ **Disabled**                      Disable the VT-d capability
- ➔ **Enabled**      **DEFAULT**      Enable the VT-d capability

IMB-ADL-Q670

5.4.1.1 Memory Configuration

Use the **Memory Configuration** submenu (**BIOS Menu 36**) to view memory information.



BIOS Menu 36: Memory Configuration

### 5.4.1.2 Graphics Configuration

Use the **Graphics Configuration (BIOS Menu 37)** menu to configure the video device connected to the system.

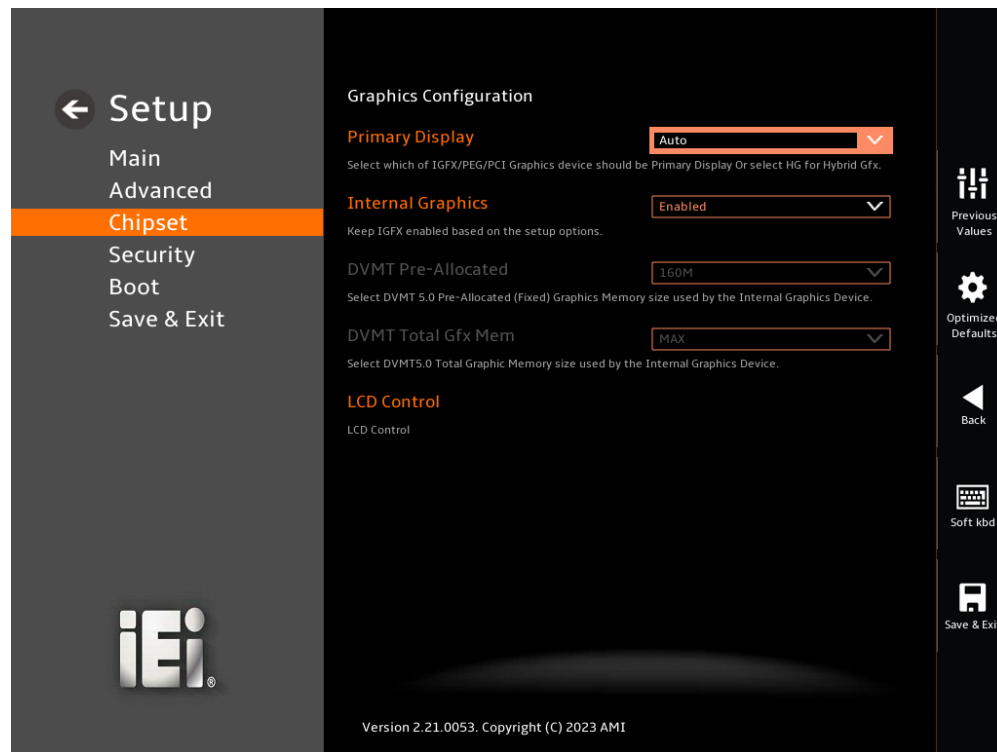

#### BIOS Menu 37: Graphics Configuration

##### → Primary Display [Auto]

Use the **Primary Display** option to select the primary graphics controller the system uses.

The following options are available:

- Auto **Default**
- IGFX
- PEG
- PCI
- SG

##### → Internal Graphics [Enabled]

Use the **Internal Graphics** option to configure whether to keep IGFX enabled. If user wants to support dual display by internal graphics and external graphics, this Internal Graphics



**IMB-ADL-Q670**

option should be set to Enabled and the above Primary Display option should be set to IGFX.

- ➔ **Auto** Auto mode
- ➔ **Disabled** Disables IGFX.
- ➔ **Enabled** **Default** Enables IGFX.

**➔ DVMT Pre-Allocated [160M]**

Use the **DVMT Pre-Allocated** option to set the amount of system memory allocated to the integrated graphics processor when the system boots. The system memory allocated can then only be used as graphics memory, and is no longer available to applications or the operating system. Configuration options are listed below:

- 80M
- 160M **Default**

**➔ DVMT Total Gfx Mem [MAX]**

Use the **DVMT Total Gfx Mem** option to select DVMT5.0 total graphic memory size used by the internal graphic device. The following options are available:

- 128M
- 256M
- MAX **Default**

→ LCD Control

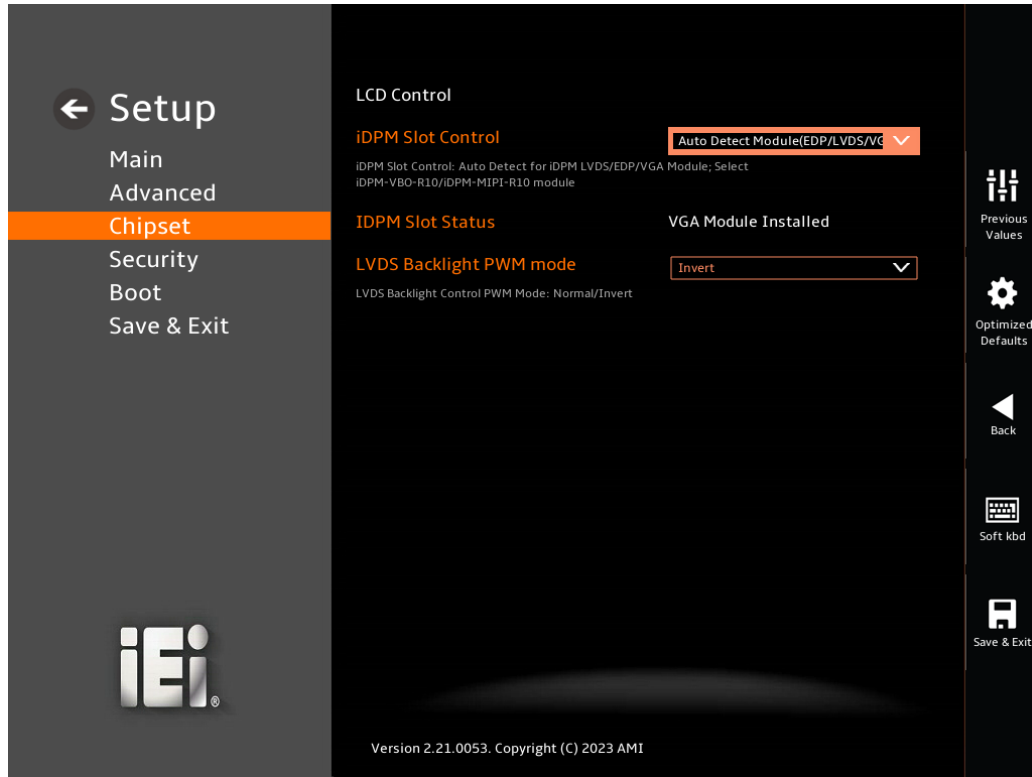

BIOS Menu 38: LCD Control

### 5.4.1.3 VMD Configuration



#### BIOS Menu 39: VMD Configuration

➔ **Enable VMD controller [Disabled]**

Use the **Enable VMD controller** option to enable or disable VMD controller.

- ➔ **Disabled**                      **Default**                      Disable VMD controller.
- ➔ **Enabled**    Enable VMD controller.

### 5.4.1.4 PEG Port Configuration

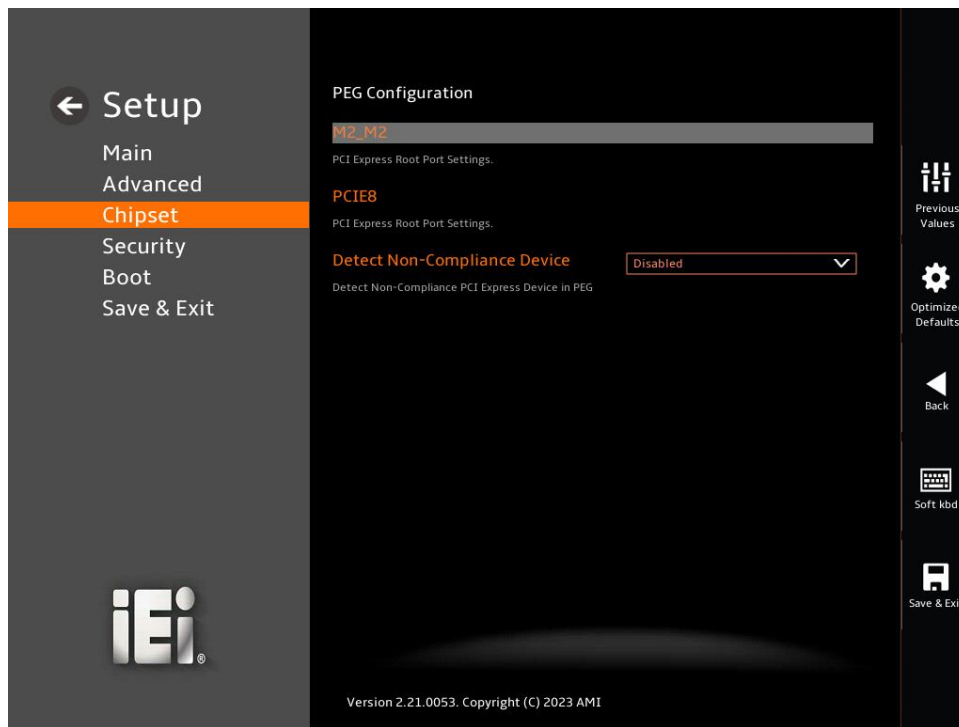

#### BIOS Menu 40: PEG Port Configuration

➔ **Detect Non-Compliance Device [Disabled]**

Use the **Detect Non-Compliance Device** option to detect non-compliance PCIe device in PEG.

- ➔ **Disabled**      **DEFAULT**      Do not detect non-compliance PCIe device in PEG
- ➔ **Enabled**                Detect non-compliance PCIe device in PEG

IMB-ADL-Q670

5.4.2 PCH-IO Configuration

Use the **PCH-IO Configuration** menu (**BIOS Menu 41**) to configure the PCH parameters.

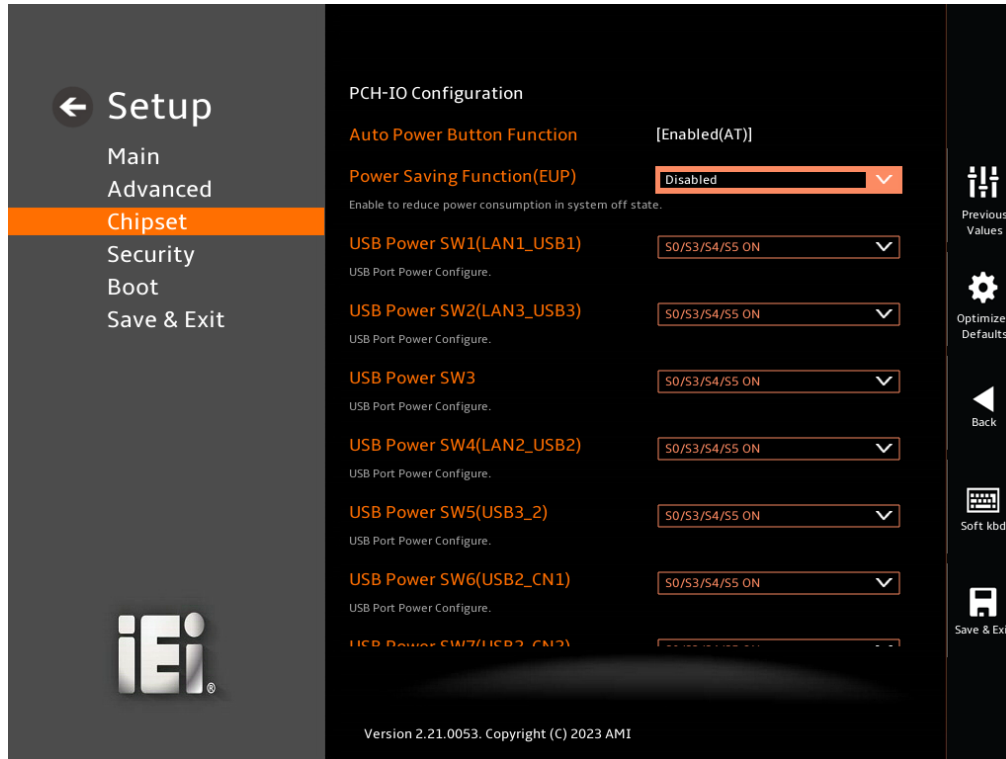

BIOS Menu 41: PCH-IO Configuration (1/2)



**BIOS Menu 42: PCH-IO Configuration (2/2)**

➔ **Auto Power Button Function [Disabled (AT)]**

Use the **Auto Power Button Function** BIOS option to show the power mode state. Use the **J\_ATX\_AT1** to switch the AT/ATX power mode.

- ➔ **Enabled (AT)**      **DEFAULT**      The system power mode is AT.
- ➔ **Disabled (ATX)**      The system power mode is ATX.

➔ **Power Saving Function (EUP) [Disabled]**

Use the **Power Saving Function (EUP)** BIOS option to enable or disable the power saving function.

- ➔ **Disabled**      **DEFAULT**      Power saving function is disabled.
- ➔ **Enabled**      Power saving function is enabled. It will reduce power consumption when the system is off.

## IMB-ADL-Q670

## → USB Power state [S0/S3/S4/S5 ON]

Use the **USB Power state option** to enable or disable the USB Power.

- **S0/S3/S4/S5 ON**    **DEFAULT**    USB Power is on.
- **S3/S4/S5 OFF**                      USB Power is off.

## 5.4.2.1 PCI Express Configuration

Use the **PCI Express Configuration** submenu (**BIOS Menu 43**) to configure the PCI Express slots.



**BIOS Menu 43: PCI Express Configuration**

### 5.4.2.1.2 PCIe Root Port Setting

Use the **M.2 Slot (M2\_M1)**, **PCIE7 Slot (x1)**, **PCIE6 Slot (x4)**, **PCIE1 Slot (x4)** submenu (**BIOS Menu 44**) to configure the PCIe Root Port Setting.



#### BIOS Menu 44: PCIe Slot Configuration Submenu

##### → PCIe Speed [Auto]

Use the **PCIe Speed** option to specify the PCI Express port speed. Configuration options are listed below.

- **Auto**                      **DEFAULT**                      Auto mode.
- **Gen1**                      Configure PCIe Speed to Gen1.
- **Gen2**                      Configure PCIe Speed to Gen2.
- **Gen3**                      Configure PCIe Speed to Gen3.

##### → Detect Non-Compliance Device [Disabled]

Use the **Detect Non-Compliance Device** option to configure whether to detect if a non-compliance PCI Express device is connected to the PCI Express port.



## IMB-ADL-Q670

- |            |         |  |
|------------|---------|--|
| ➔ Disabled | DEFAULT | Do not detect if a non-compliance PCI Express device is connected to the PCI Express port. |
| ➔ Enabled  |         | Detect if a non-compliance PCI Express device is connected to the PCI Express port.        |

### 5.4.2.2 SATA Configuration

Use the **SATA Configuration** menu (**BIOS Menu 45**) to change and/or set the configuration of the SATA devices installed in the system.

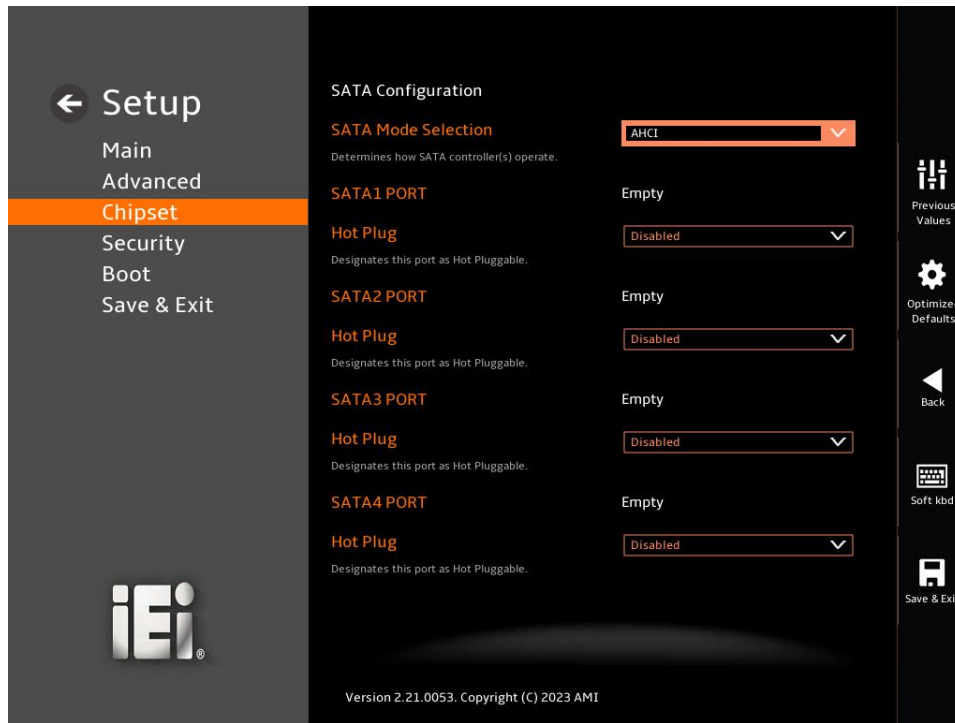

#### BIOS Menu 45: SATA Configuration

##### ➔ SATA Mode Selection [AHCI]

Use the **SATA Mode Selection** option to determine how the SATA devices operate.

- ➔ **AHCI**                      **DEFAULT**    Configures SATA devices as AHCI device.
- ➔ **Intel RST Premium With Intel Optane System Acceleration**                      Configures SATA devices to the Intel RST Premium With Intel Optane System Acceleration mode.

##### ➔ Hot Plug [Disabled]

Use the **Hot Plug** option to designate the correspondent port as hot-pluggable.

- ➔ **Disabled**                      **DEFAULT**    Disables the hot-pluggable function of the SATA port.

## IMB-ADL-Q670

- ➔ **Enabled** Designates the SATA port as hot-pluggable.

### 5.4.2.3 HD Audio Configuration

Use the **HD Audio Configuration** menu (**BIOS Menu 46**) to configure the PCH Azalia settings.

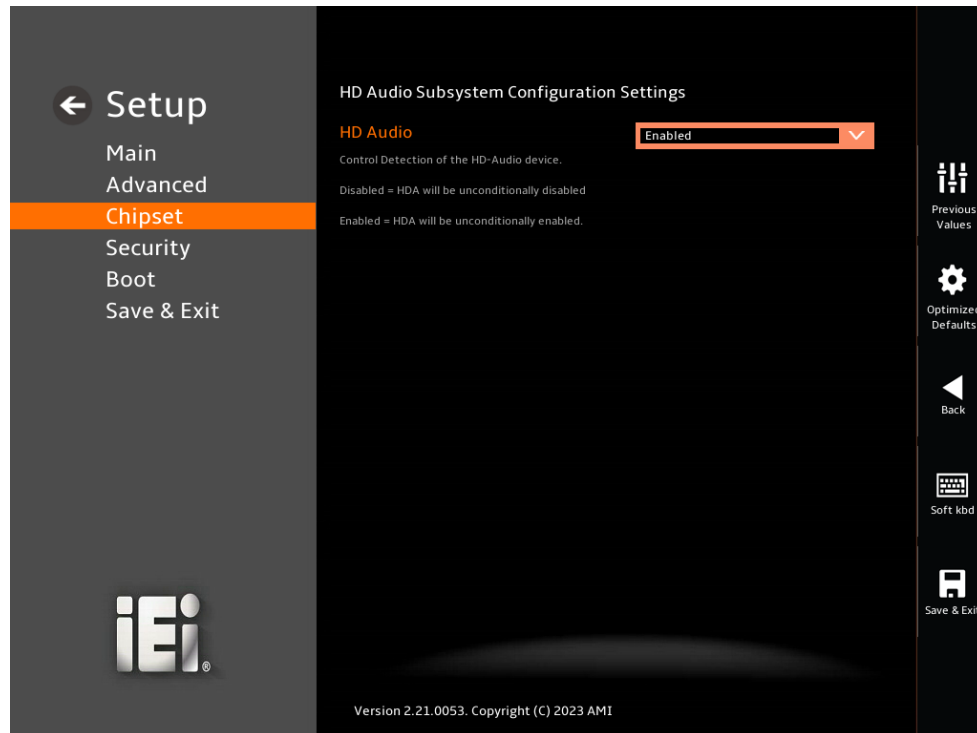

#### BIOS Menu 46: HD Audio Configuration

- ➔ **HD Audio [Enabled]**

Use the **HD Audio** option to enable or disable the High Definition Audio controller.

- ➔ **Disabled** The onboard High Definition Audio controller is disabled.
- ➔ **Enabled** **DEFAULT** The onboard High Definition Audio controller is enabled.

## 5.5 Security

Use the **Security** menu (**BIOS Menu 48**) to set system and user passwords.



### BIOS Menu 47: Security (1/2)



### BIOS Menu 48: Security (2/2)

#### → Administrator Password

Use the **Administrator Password** to set or change an administrator password.

#### → User Password

Use the **User Password** to set or change a user password.

## 5.6 Boot

Use the **Boot** menu (**BIOS Menu 49**) to configure system boot options.

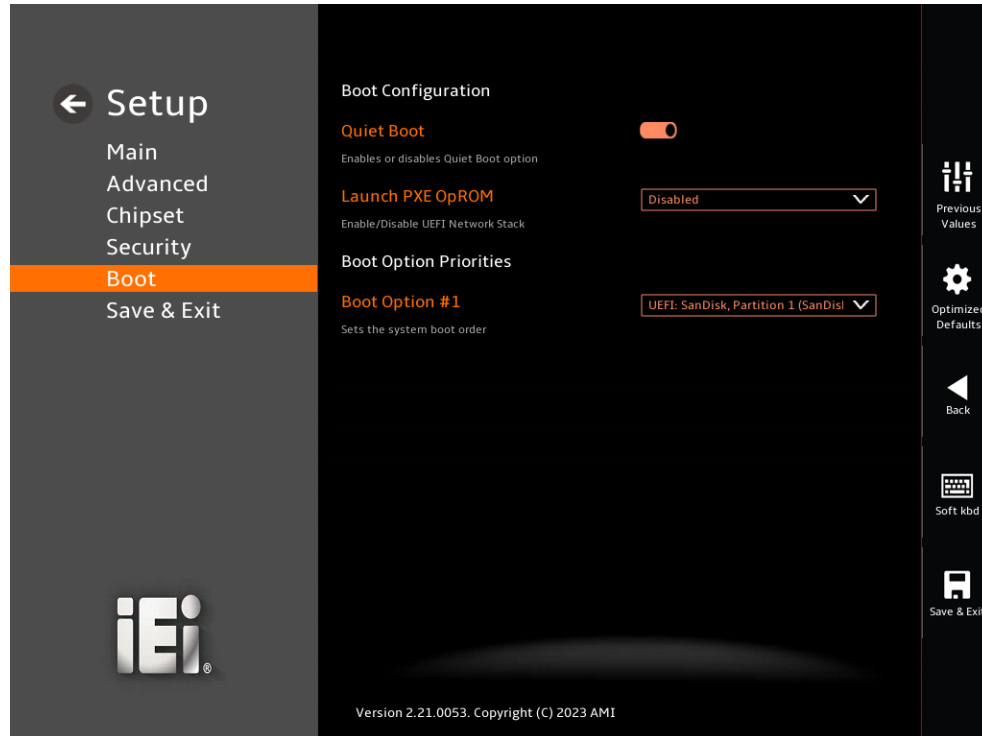

### BIOS Menu 49: Boot

#### 5.6.1 Boot Configuration

##### → Quiet Boot [Enabled]

Use the **Quiet Boot** BIOS option to select the screen display when the system boots.

- **Disabled**                      Normal POST messages displayed
- **Enabled**                      **DEFAULT**                      OEM Logo displayed instead of POST messages

##### → Launch PXE OpROM [Disabled]

Use the **Launch PXE OpROM** option to enable or disable boot option for legacy network devices.

## IMB-ADL-Q670

- ➔ **Disabled**      **DEFAULT**      Ignore all PXE Option ROMs
- ➔ **Enabled**                      Load PXE Option ROMs.

### ➔ **Option ROM Messages [Force BIOS]**

Use the **Option ROM Messages** option to set the Option ROM display mode.

- ➔ **Force BIOS**      **DEFAULT**      Sets display mode to force BIOS.
- ➔ **Keep Current**                      Sets display mode to current.

## 5.6.2 Boot Option Priorities

Use the Boot Option # N to choose the system boots from the peripherals you selected. The following Boot Options are listed as an example.

### ➔ **Boot Option #1**

Sets the system boot order **ADATA SP580** as the first priority.

- ➔ **Windows Boot Manager (P1: ADATA SSD SP580 240GB)**
- ➔ **Disabled**

### ➔ **Boot Option #2**

Sets the system boot order **USB Partition 1** as the second priority.

- ➔ **UEFI: USB, Partition 1**
- ➔ **Disabled**

## 5.7 Save & Exit

Use the **Save & Exit** menu (**BIOS Menu 50**) to load default BIOS values, optimal failsafe values and to save configuration changes.

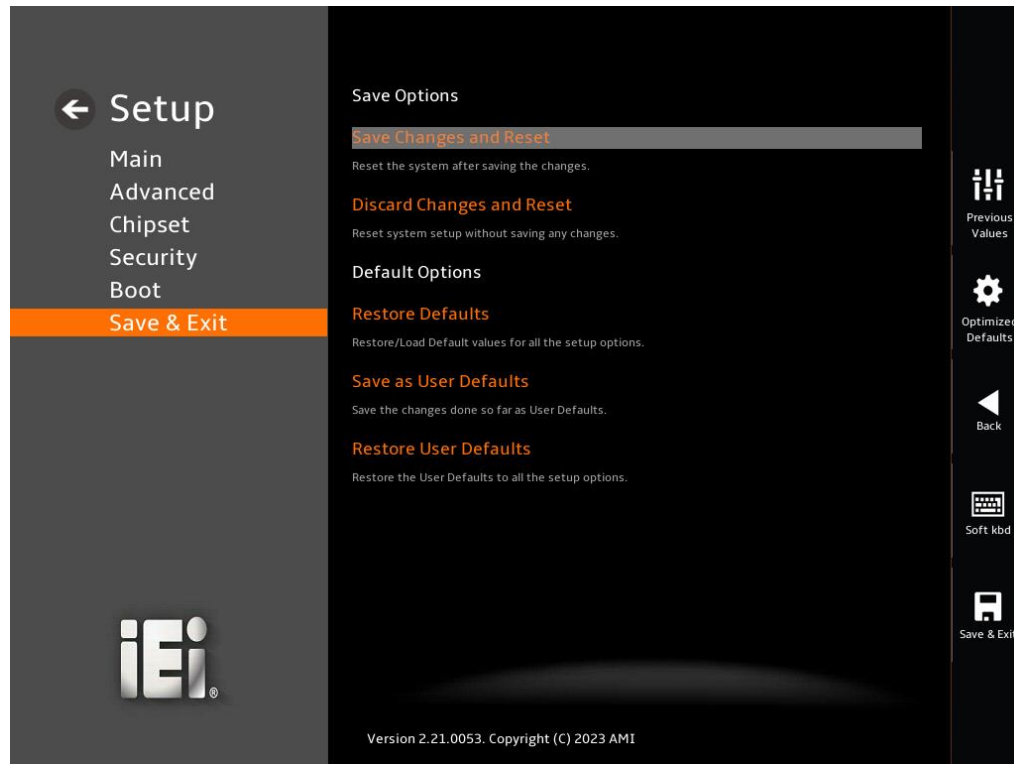

### BIOS Menu 50: Save & Exit

#### → Save Changes and Reset

Use the **Save Changes and Reset** option to save the changes made to the BIOS options and reset the system.

#### → Discard Changes and Reset

Use the **Discard Changes and Reset** option to exit the system without saving the changes made to the BIOS configuration setup program.

#### → Restore Defaults

Use the **Restore Defaults** option to load the optimal default values for each of the parameters on the Setup menus. **F3 key can be used for this operation.**



## IMB-ADL-Q670

→ **Save as User Defaults**

Use the **Save as User Defaults** option to save the changes done so far as user defaults.

→ **Restore User Defaults**

Use the **Restore User Defaults** option to restore the user defaults to all the setup options.

Appendix

**A**

# Regulatory Compliance

---

## **DECLARATION OF CONFORMITY**



This equipment has been tested and found to comply with specifications for CE marking. If the user modifies and/or installs other devices in the equipment, the CE conformity declaration may no longer apply.

## **FCC WARNING**



This equipment complies with Part 15 of the FCC Rules. Operation is subject to the following two conditions:

- This device may not cause harmful interference, and
- This device must accept any interference received, including interference that may cause undesired operation.

This equipment has been tested and found to comply with the limits for a Class A digital device, pursuant to part 15 of the FCC Rules. These limits are designed to provide reasonable protection against harmful interference when the equipment is operated in a commercial environment. This equipment generates, uses, and can radiate radio frequency energy and, if not installed and used in accordance with the instruction manual, may cause harmful interference to radio communications. Operation of this equipment in a residential area is likely to cause harmful interference in which case the user will be required to correct the interference at his own expense.

Appendix

**B**

# Product Disposal

---

**CAUTION:**

Risk of explosion if battery is replaced by an incorrect type. Only certified engineers should replace the on-board battery.

Dispose of used batteries according to instructions and local regulations.

- Outside the European Union–If you wish to dispose of used electrical and electronic products outside the European Union, please contact your local authority so as to comply with the correct disposal method.
- Within the European Union–The device that produces less waste and is easier to recycle is classified as electronic device in terms of the European Directive 2012/19/EU (WEEE), and must not be disposed of as domestic garbage.

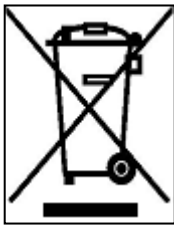

EU-wide legislation, as implemented in each Member State, requires that waste electrical and electronic products carrying the mark (left) must be disposed of separately from normal household waste. This includes monitors and electrical accessories, such as signal cables or power cords. When you need to dispose of your device, please follow the guidance of your local authority, or ask the shop where you purchased the product. The mark on electrical and electronic products only applies to the current European Union Member States.

Please follow the national guidelines for electrical and electronic product disposal.

Appendix

C

# BIOS Options

---

## IMB-ADL-Q670

Below is a list of BIOS configuration options in the BIOS chapter.

➔ BIOS Information .....	91
➔ Processor Information.....	91
➔ PCH Information.....	92
➔ System Date [xx/xx/xx].....	92
➔ System Time [xx:xx:xx].....	92
➔ Intel (VMX) Virtualization Technology [Enabled] .....	97
➔ Active Performance Cores [All].....	97
➔ Active Efficient Cores [All].....	98
➔ Hyper-Threading [Enabled].....	98
➔ Intel(R) SpeedStep(tm) [Enabled].....	98
➔ Turbo Mode [Enabled] .....	98
➔ C states [Disabled].....	99
➔ Power Limit 1 [0] .....	99
➔ Power Limit 1 Time Window [0].....	99
➔ Power Limit 2 [0] .....	99
➔ TPM Support [Enable] .....	100
➔ Pending Operation [None] .....	100
➔ Wake system with Fixed Time [Enabled].....	102
➔ Serial Port [Enabled].....	104
➔ Device Settings .....	104
➔ Device Mode [RS232].....	104
➔ Serial Port [Enabled].....	105
➔ Device Settings .....	105
➔ Device Mode [RS232].....	106
➔ Serial Port [Enabled].....	106
➔ Device Settings .....	107
➔ Serial Port [Enabled].....	107
➔ Device Settings .....	108
➔ Serial Port [Enabled].....	108
➔ Device Settings .....	109
➔ Serial Port [Enabled].....	109
➔ Device Settings .....	110
➔ Serial Port [Enabled].....	111

- ➔ Device Settings .....111
- ➔ Serial Port [Enabled].....112
- ➔ Device Settings .....112
- ➔ Serial Port [Enabled].....113
- ➔ Device Settings .....113
- ➔ Serial Port [Enabled].....114
- ➔ Device Settings .....114
- ➔ PC Health Status .....116
- ➔ CPU\_FAN1 Smart Fan Control [Auto Mode] .....117
- ➔ CPU\_FAN1 Start Temperature .....117
- ➔ CPU\_FAN1 Off Temperature .....118
- ➔ CPU\_FAN1 Start PWM .....118
- ➔ SYS\_FAN1 Smart Fan Control [Auto Mode].....118
- ➔ SYS\_FAN1 Start Temperature .....118
- ➔ SYS\_FAN1 Off Temperature .....118
- ➔ SYS\_FAN1 Start PWM .....118
- ➔ Console Redirection [Disabled].....121
- ➔ Terminal Type [ANSI].....122
- ➔ Bits per second [115200].....122
- ➔ Data Bits [8] .....123
- ➔ Parity [None].....123
- ➔ Stop Bits [1] .....123
- ➔ VT-d [Enabled].....126
- ➔ Primary Display [Auto] .....128
- ➔ Internal Graphics [Enabled] .....128
- ➔ DVMT Pre-Allocated [160M] .....129
- ➔ DVMT Total Gfx Mem [MAX].....129
- ➔ Enable VMD controller [Disabled] .....131
- ➔ Detect Non-Compliance Device [Disabled] .....132
- ➔ Auto Power Button Function [Disabled (AT)] .....134
- ➔ Power Saving Function (EUP) [Disabled].....134
- ➔ USB Power state [S0/S3/S4/S5 ON].....135
- ➔ PCIe Speed [Auto].....136
- ➔ Detect Non-Compliance Device [Disabled] .....136
- ➔ SATA Mode Selection [AHCI].....138



## IMB-ADL-Q670

→ Hot Plug [Disabled] .....	138
→ HD Audio [Enabled] .....	139
→ Administrator Password .....	141
→ User Password .....	141
→ Quiet Boot [Enabled] .....	142
→ Launch PXE OpROM [Disabled] .....	142
→ Option ROM Messages [Force BIOS].....	143
→ Boot Option #1 .....	143
→ Boot Option #2 .....	143
→ Save Changes and Reset .....	144
→ Discard Changes and Reset .....	144
→ Restore Defaults .....	144
→ Save as User Defaults .....	145
→ Restore User Defaults .....	145

Appendix

D

# Watchdog Timer

---

**NOTE:**

The following discussion applies to DOS environment. Contact IEI support or visit the IEI website for specific drivers for other operating systems.

The Watchdog Timer is provided to ensure that standalone systems can always recover from catastrophic conditions that cause the CPU to crash. This condition may have occurred by external EMIs or a software bug. When the CPU stops working correctly, Watchdog Timer either performs a hardware reset (cold boot) or a Non-Maskable Interrupt (NMI) to bring the system back to a known state.

A BIOS function call (INT 15H) is used to control the Watchdog Timer.

INT 15H:

<b>AH – 6FH Sub-function:</b>	
AL – 2:	Sets the Watchdog Timer's period.
BL:	Time-out value (Its unit-second is dependent on the item "Watchdog Timer unit select" in CMOS setup).

**Table D-1: AH-6FH Sub-function**

Call sub-function 2 to set the time-out period of Watchdog Timer first. If the time-out value is not zero, the Watchdog Timer starts counting down. When the timer value reaches zero, the system resets. To ensure that this reset condition does not occur, calling sub-function 2 must periodically refresh the Watchdog Timer. However, the watchdog timer is disabled if the time-out value is set to zero.

A tolerance of at least 10% must be maintained to avoid unknown routines within the operating system (DOS), such as disk I/O that can be very time-consuming.

**NOTE:**

When exiting a program it is necessary to disable the Watchdog Timer, otherwise the system resets.

**EXAMPLE PROGRAM:**

**; INITIAL TIMER PERIOD COUNTER**

;

**W\_LOOP:**

;

```
MOV     AX, 6F02H      ;setting the time-out value
MOV     BL, 30         ;time-out value is 48 seconds
INT     15H
```

;

**; ADD THE APPLICATION PROGRAM HERE**

;

```
CMP     EXIT_AP, 1     ;is the application over?
JNE     W_LOOP        ;No, restart the application
```

```
MOV     AX, 6F02H      ;disable Watchdog Timer
MOV     BL, 0         ;
INT     15H
```

;

**; EXIT ;**

Appendix

E

# Error Beep Code

---

## E.1 PEI Beep Codes

Number of Beeps	Description
1	Memory not Installed
1	Memory was installed twice (InstallPeiMemory routine in PEI Core called twice)
2	Recovery started
3	DXE IPL was not found
3	DXE Core Firmware Volume was not found
4	Recovery failed
4	S3 Resume failed
7	Reset PPI is not available

## E.2 DXE Beep Codes

Number of Beeps	Description
1	Invalid password
4	Some of the Architectural Protocols are not available
5	No Console Output Devices are found
5	No Console Input Devices are found
6	Flash update is failed
7	Reset protocol is not available
8	Platform PCI resource requirements cannot be met



**NOTE:**

If you have any question, please contact IEI for further assistance.

Appendix

F

# Hazardous Materials Disclosure

---

### F.1 RoHS II Directive (2015/863/EU)

The details provided in this appendix are to ensure that the product is compliant with the RoHS II Directive (2015/863/EU). The table below acknowledges the presences of small quantities of certain substances in the product, and is applicable to RoHS II Directive (2015/863/EU).

Please refer to the following table.

Part Name	Toxic or Hazardous Substances and Elements									
	Lead (Pb)	Mercury (Hg)	Cadmium (Cd)	Hexavalent Chromium (CR(VI))	Polybrominated Biphenyls (PBB)	Polybrominated Diphenyl Ethers (PBDE)	Bis(2-ethylhexyl) phthalate (DEHP)	Butyl benzyl phthalate (BBP)	Dibutyl phthalate (DBP)	Diisobutyl phthalate (DIBP)
Housing	O	O	O	O	O	O	O	O	O	O
Printed Circuit Board	O	O	O	O	O	O	O	O	O	O
Metal Fasteners	O	O	O	O	O	O	O	O	O	O
Cable Assembly	O	O	O	O	O	O	O	O	O	O
Fan Assembly	O	O	O	O	O	O	O	O	O	O
Power Supply Assemblies	O	O	O	O	O	O	O	O	O	O
Battery	O	O	O	O	O	O	O	O	O	O
<p>O: This toxic or hazardous substance is contained in all of the homogeneous materials for the part is below the limit requirement in Directive (EU) 2015/863.</p> <p>X: This toxic or hazardous substance is contained in at least one of the homogeneous materials for this part is above the limit requirement in Directive (EU) 2015/863.</p>										



## F.2 China RoHS

此附件旨在确保本产品符合中国 RoHS 标准。以下表格标示此产品中某有毒物质的含量符合中国 RoHS 标准规定的限量要求。

本产品上会附有“环境友好使用期限”的标签，此期限是估算这些物质“不会有泄漏或突变”的年限。本产品可能包含有较短的环境友好使用期限的可替换元件，像是电池或灯管，这些元件将会单独标示出来。

部件名称	有毒有害物质或元素					
	铅 (Pb)	汞 (Hg)	镉 (Cd)	六价铬 (CR(VI))	多溴联苯 (PBB)	多溴二苯醚 (PBDE)
壳体	○	○	○	○	○	○
印刷电路板	○	○	○	○	○	○
金属螺帽	○	○	○	○	○	○
电缆组装	○	○	○	○	○	○
风扇组装	○	○	○	○	○	○
电力供应组装	○	○	○	○	○	○
电池	○	○	○	○	○	○
<p>O: 表示该有毒有害物质在该部件所有物质材料中的含量均在 SJ/T11364-2014 與 GB/T26572-2011 标准规定的限量要求以下。</p> <p>X: 表示该有毒有害物质至少在该部件的某一均质材料中的含量超出 SJ/T11364-2014 與 GB/T26572-2011 标准规定的限量要求。</p>						