

Technical Notice

Issue Date: August 30, 2022

Product Name: iDPM-LVDS-R10 Peripheral Card

Implementation Date: August 30, 2022

This notice is to inform you of changes to the iDPM-LVDS-R10 Peripheral Card series.

Reason for Change

Enhance various different backlight power input.

Description of Change

Change backlight power in 3.3V,12V to 3.3V, 5V,12V with jumper setting select, add 5V power in to support more kinds of LCD display.

Change the switch button from switch to jumper setting

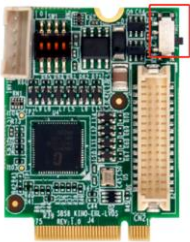

(Old)

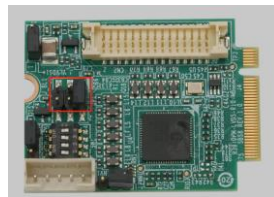

(New)

Affected Model

Affected Model
iDPM-LVDS-R10

Affected by This Change

- | | | | |
|--|-------------------------------------|-------------------------------------|----------------------------------|
| <input checked="" type="checkbox"/> Specifications | <input type="checkbox"/> Dimensions | <input type="checkbox"/> Appearance | <input type="checkbox"/> Package |
| <input type="checkbox"/> Certification | <input type="checkbox"/> Label | <input type="checkbox"/> BIOS | <input type="checkbox"/> Driver |

For more details please refer to the latest datasheet or visit <http://www.ieiworld.com>.

Best Regards,
Mengjun Zhu
Project Manager
IEI Integration Corp.